



STOW POLICE DEPARTMENT

PRIVATE PROPERTY ACCIDENT REPORT/MINOR TRAFFIC ACCIDENT REPORT

INCIDENT NUMBER

24-12947

DATE

8-17-24

TIME

1637

Private Property Private Property - Hit/Skip Minor Traffic Accident

LOCATION - ADDRESS

3490 HUDSON DR. STOW, OH 44224

DRIVER #1 - NAME (Last, First, Middle)

TEBEAU, DEVAN RAY

PHONE

330-554-8519

ADDRESS

511 HARRIS ST.

CITY

KENT

STATE

OH

ZIP

44240

SSN

[REDACTED]

DATE OF BIRTH

3-2-1997

DRIVER'S LICENSE NUMBER

[REDACTED]

STATE

OH

VEHICLE #1

OWNER #1 - NAME (Last, First, Middle) SAME AS DRIVER #1

TEBEAU, LARA RG

PHONE

330-554-3667

ADDRESS

729 W. MAIN ST. APT A

CITY

KENT

STATE

OH

ZIP

44240

SSN

[REDACTED]

DATE OF BIRTH

10-16-1971

DRIVER'S LICENSE NUMBER

[REDACTED]

STATE

OH

VEHICLE LICENSE#

HTY 2817

STATE

OH

YEAR

2014

MAKE

CHEVROLET

MODEL

CAPTIVA

COLOR

BLUE

INSURANCE COMPANY

PROGRESSIVE

POLICY NUMBER

364637175

PARTS OF VEHICLE DAMAGED

DRIVER SIDE REAR QUARTER PANEL

CONTRIBUTING CIRCUMSTANCES

NONE

DRIVER #2 - NAME (Last, First, Middle)

THOMAS, MARGARET JEAN

PHONE

330-475-4683

ADDRESS

1516 REVERSIDE DR.

CITY

AKRON

STATE

OH

ZIP

44310

SSN

[REDACTED]

DATE OF BIRTH

11-23-1958

DRIVER'S LICENSE NUMBER

[REDACTED]

STATE

OH

VEHICLE #2

OWNER #2 - NAME (Last, First, Middle) SAME AS DRIVER #2

ADDRESS

CITY

STATE

ZIP

SSN

[REDACTED]

DATE OF BIRTH

[REDACTED]

DRIVER'S LICENSE NUMBER

[REDACTED]

STATE

[REDACTED]

VEHICLE LICENSE #

FVA 2340

STATE

OH

YEAR

2021

MAKE

CHEVROLET

MODEL

EQUINOX

COLOR

BLACK

INSURANCE COMPANY

STATE FARM

POLICY NUMBER

2336278 SFP 35

PARTS OF VEHICLE DAMAGED

REAR BUMPER DRIVER SIDE

CONTRIBUTING CIRCUMSTANCES

STARTING AND BACKING

DESCRIBE WHAT HAPPENED

UNIT 1 WAS BACKING OUT OF A PARKING SPACE FROM EAST TO SOUTH. UNIT 2 WAS BACKING OUT OF AN ADJACENT PARKING SPACE FROM WEST TO SOUTH. WHILE BACKING OUT OF THE SPACE, UNIT 2 STRUCK UNIT 1.

See Reverse Side for Diagram

SUBMITTED BY:

Ofc GABEL 760

DATE

8-17-24

APPROVING OFFICER:

[Signature]

DATE

8-17-24

STOW POLICE DEPARTMENT

FIELD SKETCH (not drawn to scale)

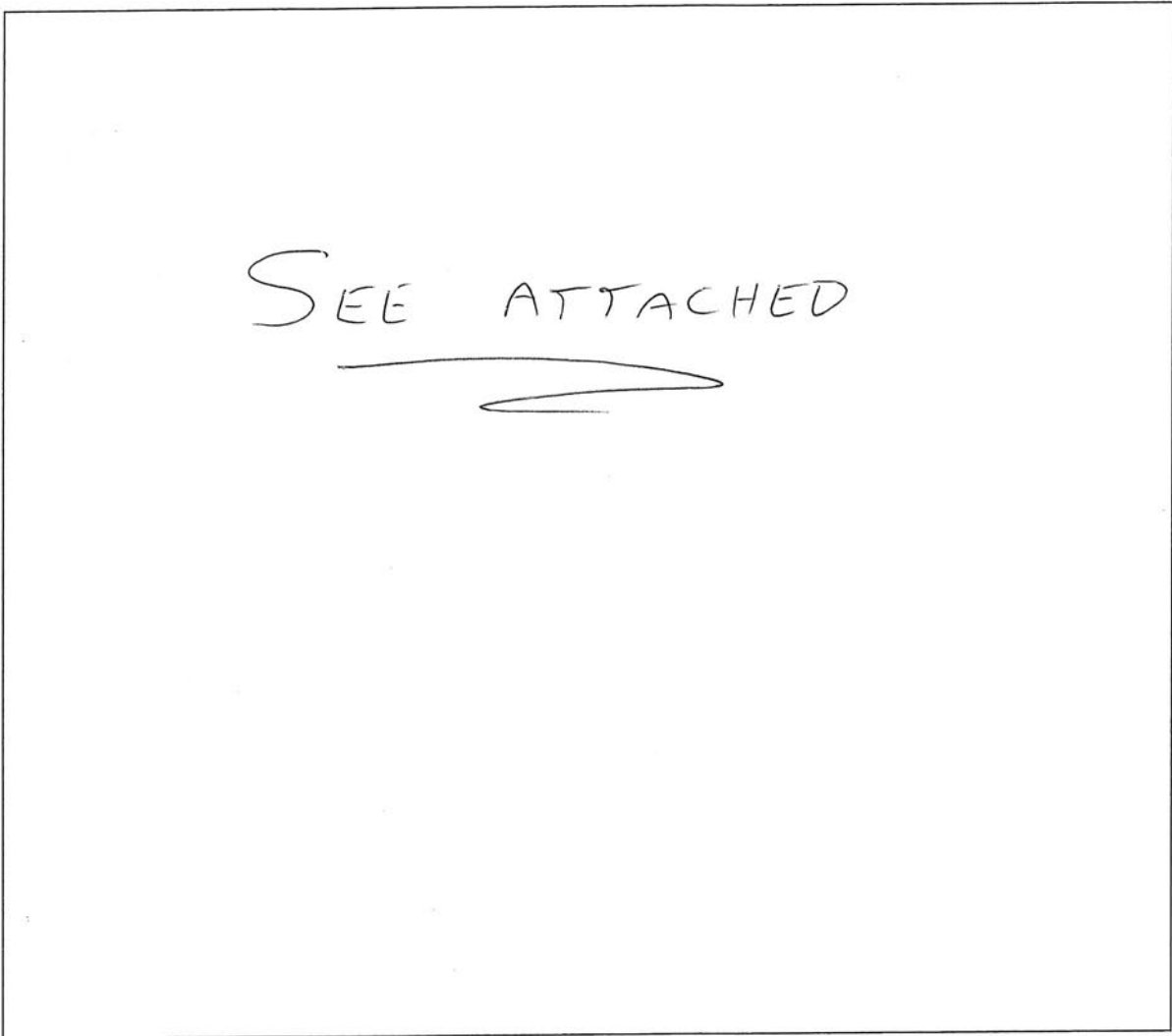

WEATHER

- CLEAR
- RAIN
- SNOW
- FOG
- OTHER

LIGHT

- DAYLIGHT
- DAWN
- DUSK
- DARK - LIGHTED ROAD
- DARK - NOT LIGHTED
- DARK - UNK LIGHTING
- UNKNOWN

SURFACE

- DRY
- WET
- SNOW
- ICE
- OTHER

ROAD

- CONCRETE
- BLACKTOP
- DIRT
- OTHER



3490 Hudson Dr.

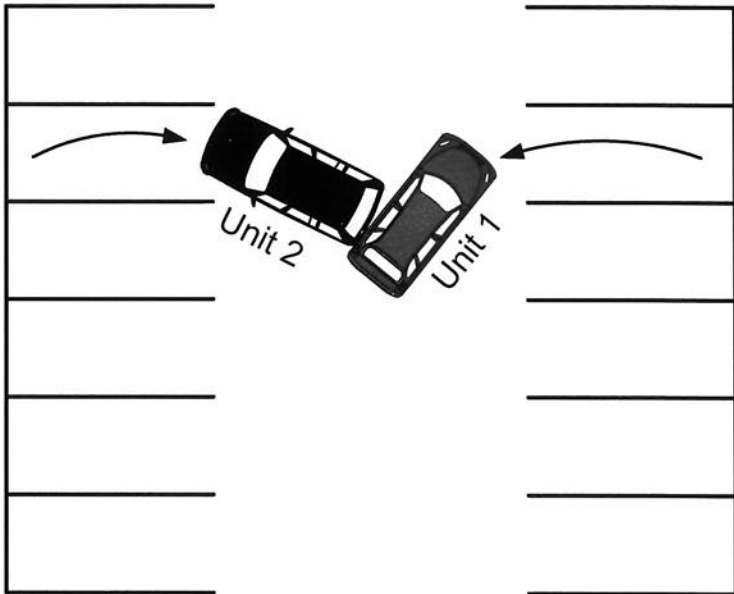

Not To Scale

