



STOW POLICE DEPARTMENT

PRIVATE PROPERTY ACCIDENT REPORT/MINOR TRAFFIC ACCIDENT REPORT

INCIDENT NUMBER
24-12648

DATE
8-11-24

TIME
1227

Private Property Private Property - Hit/Skip Minor Traffic Accident

LOCATION - ADDRESS
3500 Hudson Drive

DRIVER #1 - NAME (Last, First, Middle) **Driverless** PHONE
ADDRESS
CITY STATE ZIP
SSN DATE OF BIRTH DRIVER'S LICENSE NUMBER STATE

VEHICLE #1
OWNER #1 - NAME (Last, First, Middle) SAME AS DRIVER #1 **Thorson, Gregory** PHONE **234-738-8112**
ADDRESS **1959 Baker Ln.** CITY **Stow** STATE **OHIO** ZIP **44224**
SSN [REDACTED] DATE OF BIRTH **11-11-88** DRIVER'S LICENSE NUMBER [REDACTED] STATE **OHIO**

VEHICLE LICENSE# **KAH 1686** STATE **OH** YEAR **2020** MAKE **GMC** MODEL **Terrain** COLOR **Silver**
INSURANCE COMPANY **Erie** POLICY NUMBER **Q067008436**

PARTS OF VEHICLE DAMAGED **Pass. side** CONTRIBUTING CIRCUMSTANCES **none**

DRIVER #2 - NAME (Last, First, Middle) **Dezupua, Isabella, Ann** PHONE **330-388-8915**
ADDRESS **2842 Bailey Rd.** CITY **Cuyahoga Falls** STATE **OH** ZIP **44221**
SSN [REDACTED] DATE OF BIRTH **9-21-08** DRIVER'S LICENSE NUMBER [REDACTED] STATE **OHIO**

VEHICLE #2
OWNER #2 - NAME (Last, First, Middle) SAME AS DRIVER #2 **White, Adalin** PHONE **330-388-8915**
ADDRESS **2842 Bailey Road** CITY **Cuyahoga Falls** STATE **OHIO** ZIP **44221**
SSN [REDACTED] DATE OF BIRTH **2-11-86** DRIVER'S LICENSE NUMBER [REDACTED] STATE **OHIO**

VEHICLE LICENSE# **JJF 3431** STATE **OH** YEAR **2017** MAKE **Suba** MODEL **Legacy** COLOR **Red**
INSURANCE COMPANY **Geico** POLICY NUMBER **6007359810**

PARTS OF VEHICLE DAMAGED **Driver side front** CONTRIBUTING CIRCUMSTANCES **struck Unit #2**

DESCRIBE WHAT HAPPENED
Unit #1 was parked and driverless. Unit #2 was backing out of a parking spot and struck Unit #1.

See Reverse Side for Diagram

SUBMITTED BY: **Sgt. R. Frisinga #742** DATE **8-11-24**

APPROVING OFFICER: **Sgt. KO** DATE **8/11/24**

STOW POLICE DEPARTMENT

FIELD SKETCH (not drawn to scale)

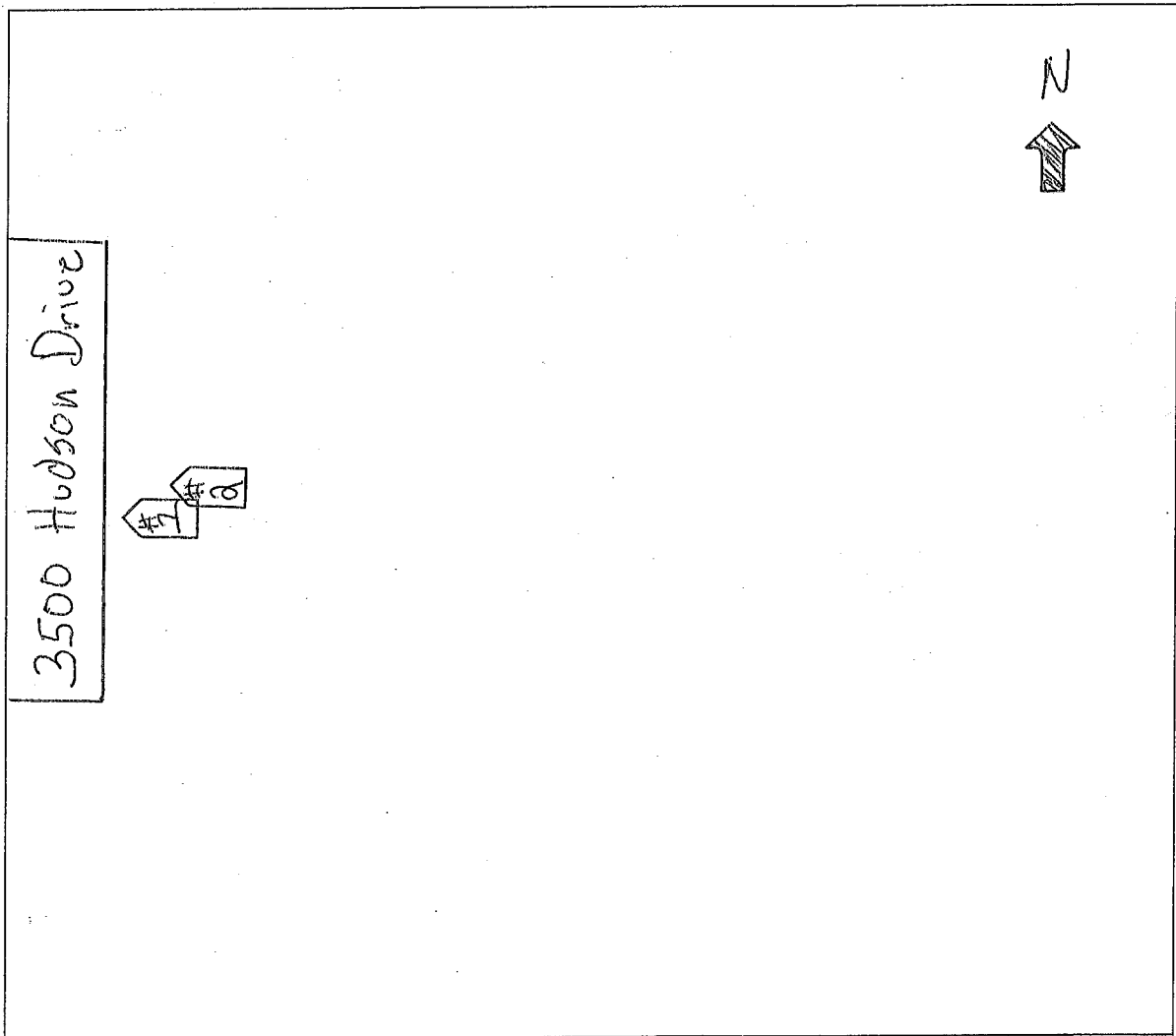

WEATHER

- CLEAR
- RAIN
- SNOW
- FOG
- OTHER

LIGHT

- DAYLIGHT
- DAWN
- DUSK
- DARK - LIGHTED ROAD
- DARK - NOT LIGHTED
- DARK - UNK LIGHTING
- UNKNOWN

SURFACE

- DRY
- WET
- SNOW
- ICE
- OTHER

ROAD

- CONCRETE
- BLACKTOP
- DIRT
- OTHER