



STOW POLICE DEPARTMENT

PRIVATE PROPERTY ACCIDENT REPORT/MINOR TRAFFIC ACCIDENT REPORT

INCIDENT NUMBER

24-12691

DATE

08-12-24

TIME

1056

Private Property Private Property - Hit/Skip Minor Traffic Accident

LOCATION - ADDRESS

3520 Hudson Dr - Walmart

DRIVER #1 - NAME (Last, First, Middle)

West, Julie, Beth

PHONE

(330) 217-6211

ADDRESS

3063 Ravineview Cir.

CITY

Stow

STATE

OH

ZIP

44224

SSN

[REDACTED]

DATE OF BIRTH

08-13-1966

DRIVER'S LICENSE NUMBER

[REDACTED]

STATE

OH

OWNER #1 - NAME (Last, First, Middle)

SAME AS DRIVER #1

PHONE

ADDRESS

CITY

STATE

ZIP

SSN

DATE OF BIRTH

DRIVER'S LICENSE NUMBER

STATE

VEHICLE LICENSE#

JNU 6851

STATE

OH

YEAR

2018

MAKE

Ford

MODEL

Edge

COLOR

White

INSURANCE COMPANY

Travelers

POLICY NUMBER

6137201632031

PARTS OF VEHICLE DAMAGED

Rear Bumper

CONTRIBUTING CIRCUMSTANCES

N/A

DRIVER #2 - NAME (Last, First, Middle)

Chen, Bijuan

PHONE

(917) 975-5229

ADDRESS

23 N Mill Dr., Apt: 102

CITY

Cuyahoga Falls

STATE

OH

ZIP

44223

SSN

N/A

DATE OF BIRTH

08-25-1996

DRIVER'S LICENSE NUMBER

[REDACTED]

STATE

NY

OWNER #2 - NAME (Last, First, Middle)

SAME AS DRIVER #2

PHONE

ADDRESS

CITY

STATE

ZIP

SSN

DATE OF BIRTH

DRIVER'S LICENSE NUMBER

STATE

VEHICLE LICENSE #

KHD1735

STATE

OH

YEAR

2023

MAKE

Nissan

MODEL

Rogue

COLOR

Black

INSURANCE COMPANY

Progressive

POLICY NUMBER

977555055

PARTS OF VEHICLE DAMAGED

No Damage Observed

CONTRIBUTING CIRCUMSTANCES

Improper Backing

DESCRIBE WHAT HAPPENED

Unit 01 was reversing from a parking space and was already in the aisle. Unit 02 reversed and struck Unit 01.

See Reverse Side for Diagram

SUBMITTED BY:

OFC. Paxton #758

DATE

08-12-24

APPROVING OFFICER:

J. S. Mill 705

DATE

8/12/24

STOW POLICE DEPARTMENT

FIELD SKETCH (not drawn to scale)

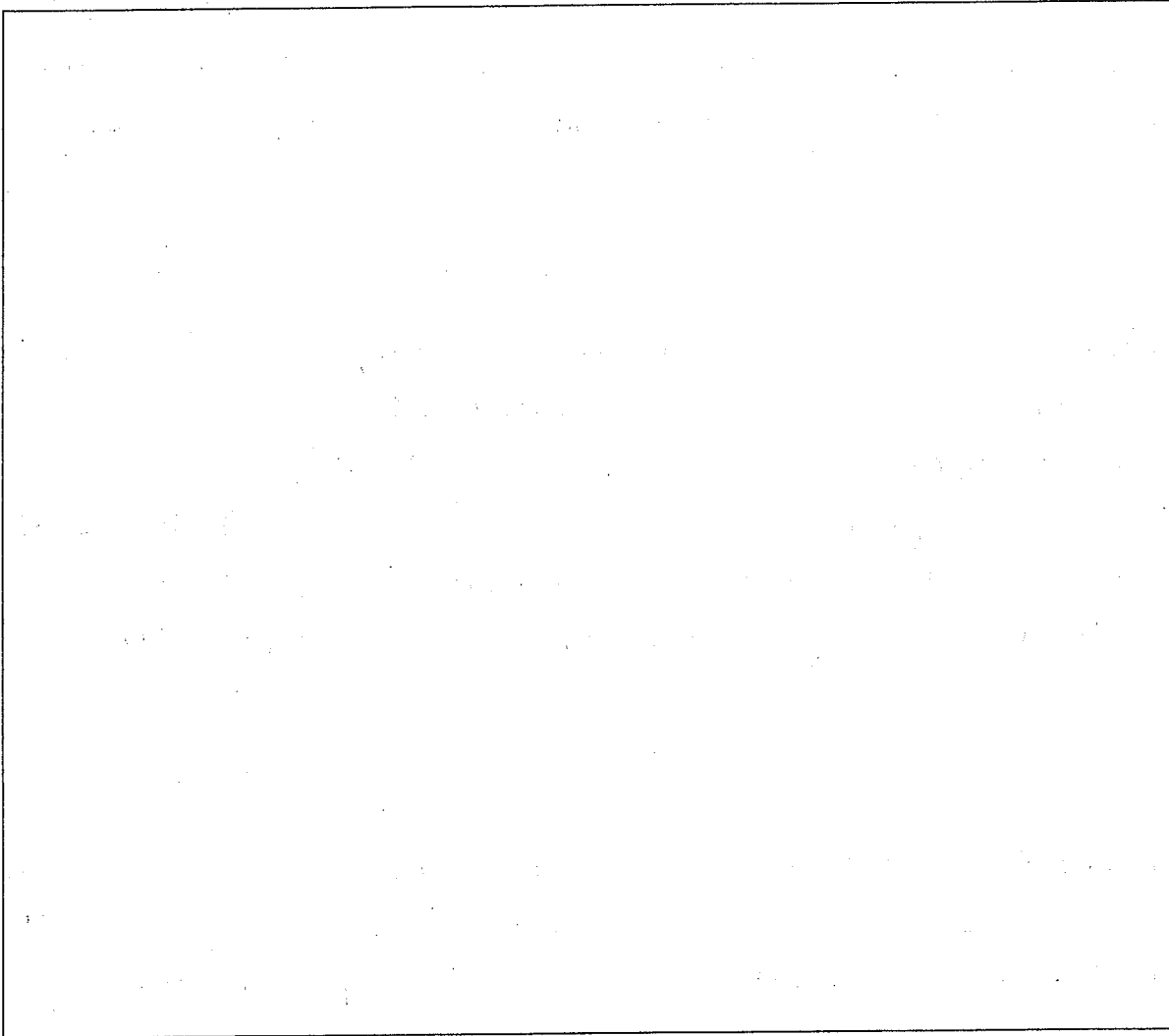

WEATHER

- CLEAR
- RAIN
- SNOW
- FOG
- OTHER

LIGHT

- DAYLIGHT
- DAWN
- DUSK
- DARK - LIGHTED ROAD
- DARK - NOT LIGHTED
- DARK - UNK LIGHTING
- UNKNOWN

SURFACE

- DRY
- WET
- SNOW
- ICE
- OTHER

ROAD

- CONCRETE
- BLACKTOP
- DIRT
- OTHER

3520 Hudson Drive (Walmart)

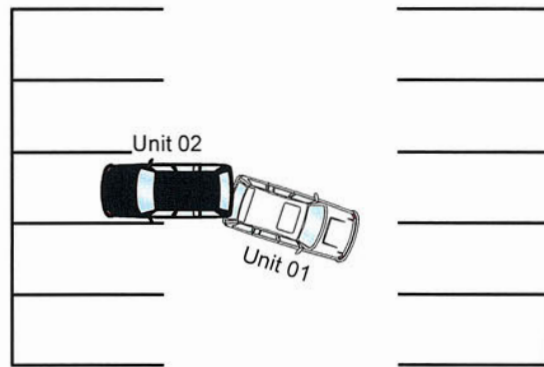

Not To Scale

