



STOW POLICE DEPARTMENT

PRIVATE PROPERTY ACCIDENT REPORT/MINOR TRAFFIC ACCIDENT REPORT

INCIDENT NUMBER

24-11601

DATE

7-22-24

TIME

1505

Private Property Private Property - Hit/Skip Minor Traffic Accident

LOCATION - ADDRESS

3732 Kent Rd

DRIVER #1 - NAME (Last, First, Middle)

Morteny, Donald, Alvin

PHONE

614-565-0429

ADDRESS

4611 Edge water Dr.

CITY

Stow

STATE

OH

ZIP

44224

SSN

[REDACTED]

DATE OF BIRTH

6-19-1970

DRIVER'S LICENSE NUMBER

[REDACTED]

STATE

OH

OWNER #1 - NAME (Last, First, Middle)

SAME AS DRIVER #1

PHONE

ADDRESS

CITY

STATE

ZIP

SSN

[REDACTED]

DATE OF BIRTH

DRIVER'S LICENSE NUMBER

STATE

VEHICLE LICENSE#

GEU 9041

STATE

OH

YEAR

2023

MAKE

Nissan

MODEL

Maxima

COLOR

Silver

INSURANCE COMPANY

American Select

POLICY NUMBER

WNP 289253 K

PARTS OF VEHICLE DAMAGED

Rear Passenger Bumper

CONTRIBUTING CIRCUMSTANCES

None

DRIVER #2 - NAME (Last, First, Middle)

Baker, Christine, Elizabeth

PHONE

330-571-1962

ADDRESS

3035 Stockbridge Dr.

CITY

Stow

STATE

OH

ZIP

44224

SSN

[REDACTED]

DATE OF BIRTH

1-22-1961

DRIVER'S LICENSE NUMBER

[REDACTED]

STATE

OH

OWNER #2 - NAME (Last, First, Middle)

SAME AS DRIVER #2

PHONE

ADDRESS

CITY

STATE

ZIP

SSN

[REDACTED]

DATE OF BIRTH

DRIVER'S LICENSE NUMBER

STATE

VEHICLE LICENSE #

JMM 7191

STATE

OH

YEAR

2018

MAKE

Ford

MODEL

Fusion

COLOR

Gold

INSURANCE COMPANY

Progressive

POLICY NUMBER

964503293

PARTS OF VEHICLE DAMAGED

None

CONTRIBUTING CIRCUMSTANCES

Improper Backing

DESCRIBE WHAT HAPPENED

Unit was parked in a parking spot. Unit 2 was Parked North next to Unit 1. Unit 2 failed to back up properly and struck Unit 1.

See Reverse Side for Diagram

SUBMITTED BY:

Off. Johnson # 767

DATE

7-22-24

APPROVING OFFICER:

[Signature]

DATE

7-23-24

STOW POLICE DEPARTMENT

FIELD SKETCH (not drawn to scale)

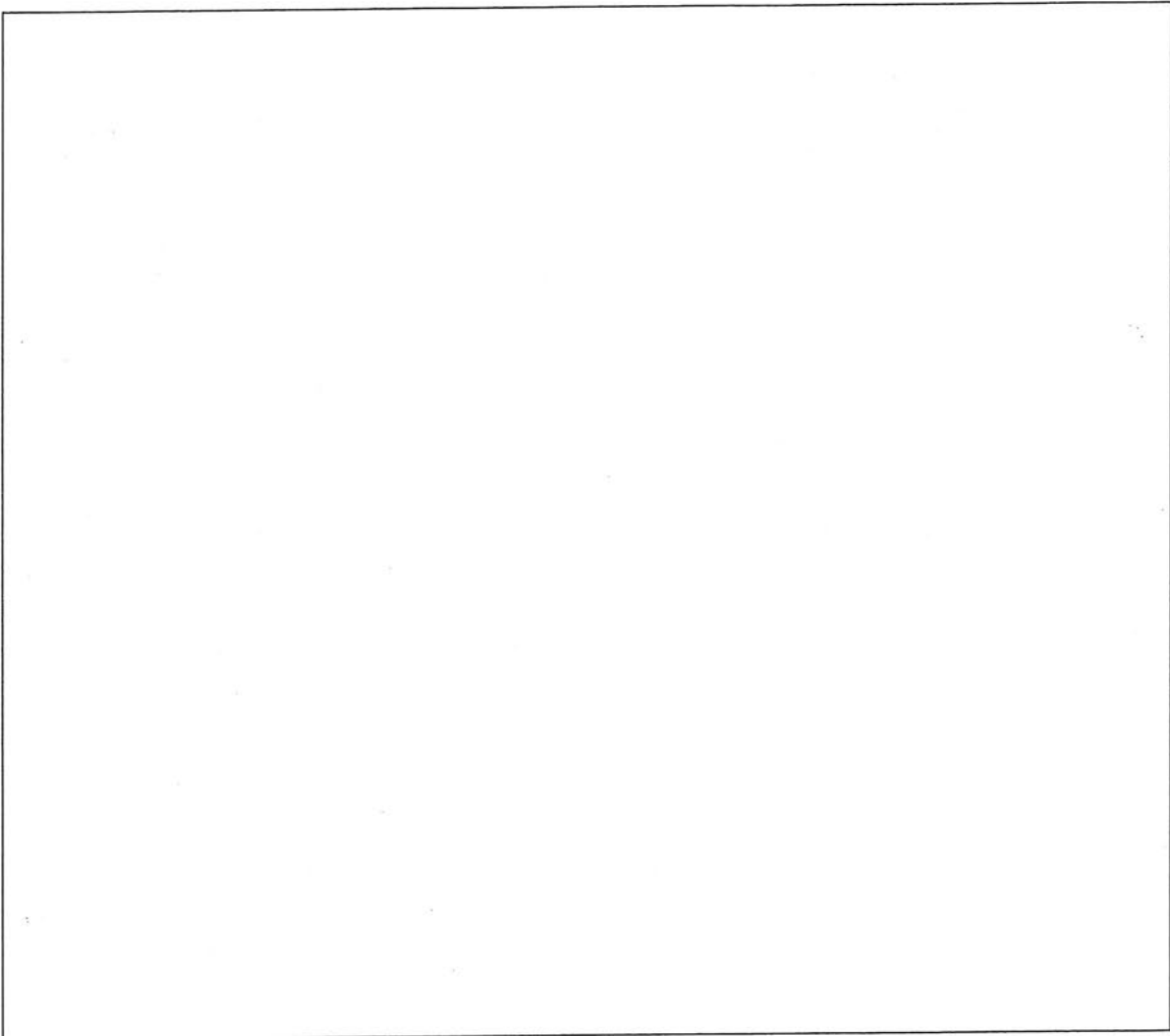

WEATHER

- CLEAR
- RAIN
- SNOW
- FOG
- OTHER

LIGHT

- DAYLIGHT
- DAWN
- DUSK
- DARK - LIGHTED ROAD
- DARK - NOT LIGHTED
- DARK - UNK LIGHTING
- UNKNOWN

SURFACE

- DRY
- WET
- SNOW
- ICE
- OTHER

ROAD

- CONCRETE
- BLACKTOP
- DIRT
- OTHER

3732 KENT RD.

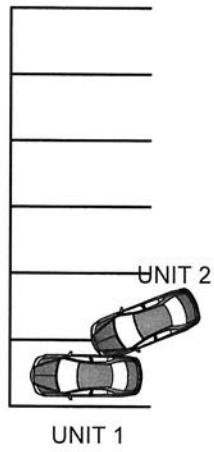

Not To Scale

