



STOW POLICE DEPARTMENT

PRIVATE PROPERTY ACCIDENT REPORT/MINOR
TRAFFIC ACCIDENT REPORT

INCIDENT NUMBER

24-11446

DATE

7-19-24

TIME

1449

Private Property Private Property - Hit/Skip Minor Traffic Accident

LOCATION - ADDRESS

4300 KENT RD. STOW, OH (GIANT EAGLE)

DRIVER #1 - NAME (Last, First, Middle)

DRIVERLESS / PARKED

PHONE

ADDRESS

CITY

STATE

ZIP

SSN

DATE OF BIRTH

DRIVER'S LICENSE NUMBER

STATE

VEHICLE #1

OWNER #1 - NAME (Last, First, Middle) SAME AS DRIVER #1

PHONE

AGARWAL, SHUBHRA NEEL

330-554-7750

ADDRESS

CITY

STATE

ZIP

3136 PREAKNESS DR

STOW

OH

44224

SSN

DATE OF BIRTH

DRIVER'S LICENSE NUMBER

STATE

[REDACTED]

3-11-1976

[REDACTED]

OH

VEHICLE LICENSE#

STATE

YEAR

MAKE

MODEL

COLOR

SHUBHRA

OH

2021

BMW

BLUE

INSURANCE COMPANY

POLICY NUMBER

STATE FARM

3983339 - SFP-35

PARTS OF VEHICLE DAMAGED

CONTRIBUTING CIRCUMSTANCES

REAR BUMPER

NONE

VEHICLE #2

DRIVER #2 - NAME (Last, First, Middle)

BRETT, ALAN RAYMOND

PHONE

330-688-6276

ADDRESS

CITY

STATE

ZIP

226 GAYLORD DR

MUNROE FALLS

OH

44262

SSN

DATE OF BIRTH

DRIVER'S LICENSE NUMBER

STATE

[REDACTED]

10-3-1933

[REDACTED]

OH

OWNER #2 - NAME (Last, First, Middle) SAME AS DRIVER #2

PHONE

ADDRESS

CITY

STATE

ZIP

SSN

DATE OF BIRTH

DRIVER'S LICENSE NUMBER

STATE

VEHICLE LICENSE #

STATE

YEAR

MAKE

MODEL

COLOR

DAK 1622

OH

2009

CHRYSLER

TOWN AND COUNTRY

MAROON

INSURANCE COMPANY

POLICY NUMBER

STATE FARM

3088586 - SFP.35

PARTS OF VEHICLE DAMAGED

CONTRIBUTING CIRCUMSTANCES

REAR BUMPER

STARTING AND BACKING

DESCRIBE WHAT HAPPENED

UNIT 1 WAS PARKED IN A PARKING SPACE WITH THE REAR BUMPER FACING THE AISLE. UNIT 2 WAS BACKING OUT OF A PARKING SPACE ACROSS THE AISLE FROM UNIT 1. UNIT 2 BACKED INTO THE REAR BUMPER OF UNIT 1.

See Reverse Side for Diagram

SUBMITTED BY:

760

DATE

7-19-24

APPROVING OFFICER:

719

DATE

7-19-24

STOW POLICE DEPARTMENT

FIELD SKETCH (not drawn to scale)

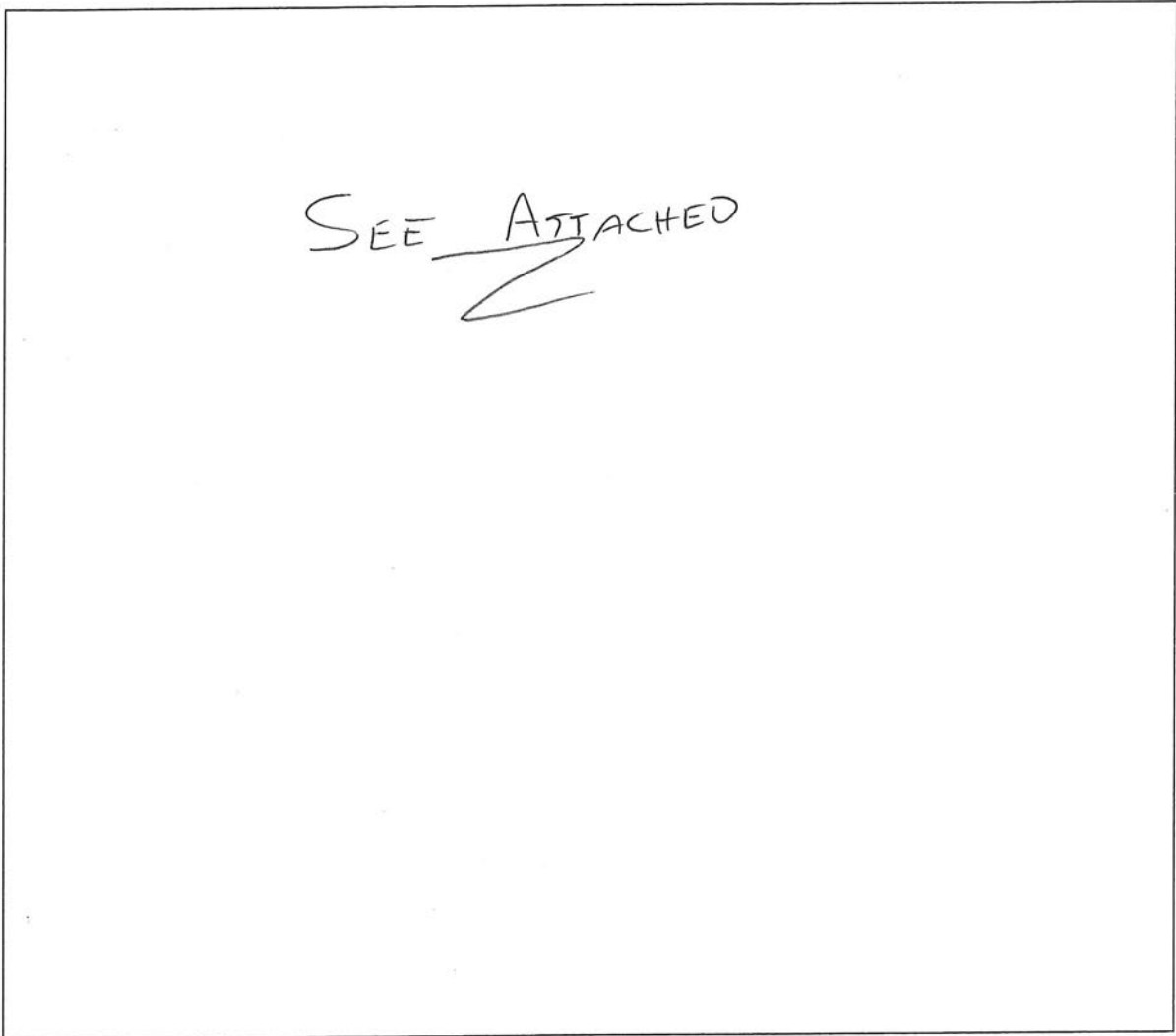

WEATHER

- CLEAR
- RAIN
- SNOW
- FOG
- OTHER

LIGHT

- DAYLIGHT
- DAWN
- DUSK
- DARK - LIGHTED ROAD
- DARK - NOT LIGHTED
- DARK - UNK LIGHTING
- UNKNOWN

SURFACE

- DRY
- WET
- SNOW
- ICE
- OTHER

ROAD

- CONCRETE
- BLACKTOP
- DIRT
- OTHER

4300 Kent Rd.
(Giant Eagle)

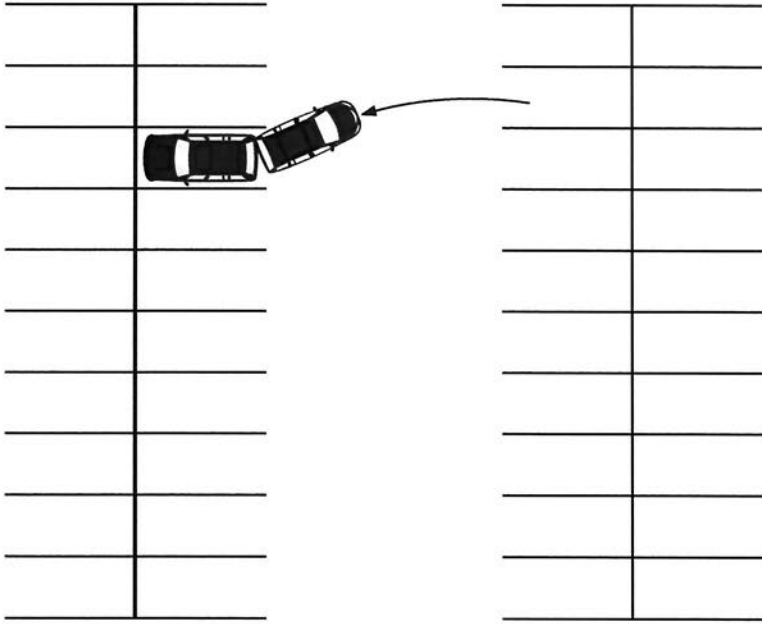

Not To Scale

