



STOW POLICE DEPARTMENT

PRIVATE PROPERTY ACCIDENT REPORT/MINOR TRAFFIC ACCIDENT REPORT

INCIDENT NUMBER

24-10981

DATE

7/10/24

TIME

1306

 Private Property
 Private Property - Hit/Skip
 Minor Traffic Accident

LOCATION - ADDRESS

4200 Kent Rd

DRIVER #1 - NAME (Last, First, Middle)

Barson, Anna, Louise

PHONE

ADDRESS

2896 Wright Rd

CITY

Uniontown

STATE

OH

ZIP

44685

SSN

DATE OF BIRTH

6/12/1988

DRIVER'S LICENSE NUMBER

STATE

OH

VEHICLE #1

OWNER #1 - NAME (Last, First, Middle)

Donien Trust

 SAME AS DRIVER #1

PHONE

ADDRESS

2896 Wright RD NW

CITY

Uniontown

STATE

OH

ZIP

44685

SSN

N/A

DATE OF BIRTH

N/A

DRIVER'S LICENSE NUMBER

N/A

STATE

N/A

VEHICLE LICENSE #

JTT 1081

STATE

OH

YEAR

2024

MAKE

Toyota

MODEL

Highlander

COLOR

BLK

INSURANCE COMPANY

Old Republic

POLICY NUMBER

MWTB-311223-24

PARTS OF VEHICLE DAMAGED

rear passenger tire

CONTRIBUTING CIRCUMSTANCES

none

DRIVER #2 - NAME (Last, First, Middle)

Jax Roland, Jessica, Ruth

PHONE

ADDRESS

2716 Arndale Rd

CITY

Stow

STATE

OH

ZIP

44224

SSN

DATE OF BIRTH

11/9/2002

DRIVER'S LICENSE NUMBER

STATE

VEHICLE #2

OWNER #2 - NAME (Last, First, Middle)

King, Robert, H

 SAME AS DRIVER #2

PHONE

ADDRESS

2716 Arndale Rd

CITY

Stow

STATE

OH

ZIP

44224

SSN

DATE OF BIRTH

8/24/1965

DRIVER'S LICENSE NUMBER

STATE

VEHICLE LICENSE #

KDS 9898

STATE

OH

YEAR

2010

MAKE

Hyundai

MODEL

Accent

COLOR

light blu

INSURANCE COMPANY

Epic Insurance

POLICY NUMBER

Q-07 6808250

PARTS OF VEHICLE DAMAGED

front driver bumper

CONTRIBUTING CIRCUMSTANCES

did not yield

DESCRIBE WHAT HAPPENED

Vehicle 01 was driving northbound to the red light on Kent Road. While vehicle 01 was driving northbound, vehicle 02 was making a left turn into the target parking lot and turned into vehicle 01. Crash occurred on private driveway in the plaza.

See Reverse Side for Diagram

SUBMITTED BY:

Lyberger # 772

DATE

7/10/24

APPROVING OFFICER:

J.T.O.W. Mill

DATE

07/10/24

STOW POLICE DEPARTMENT

FIELD SKETCH (not drawn to scale)

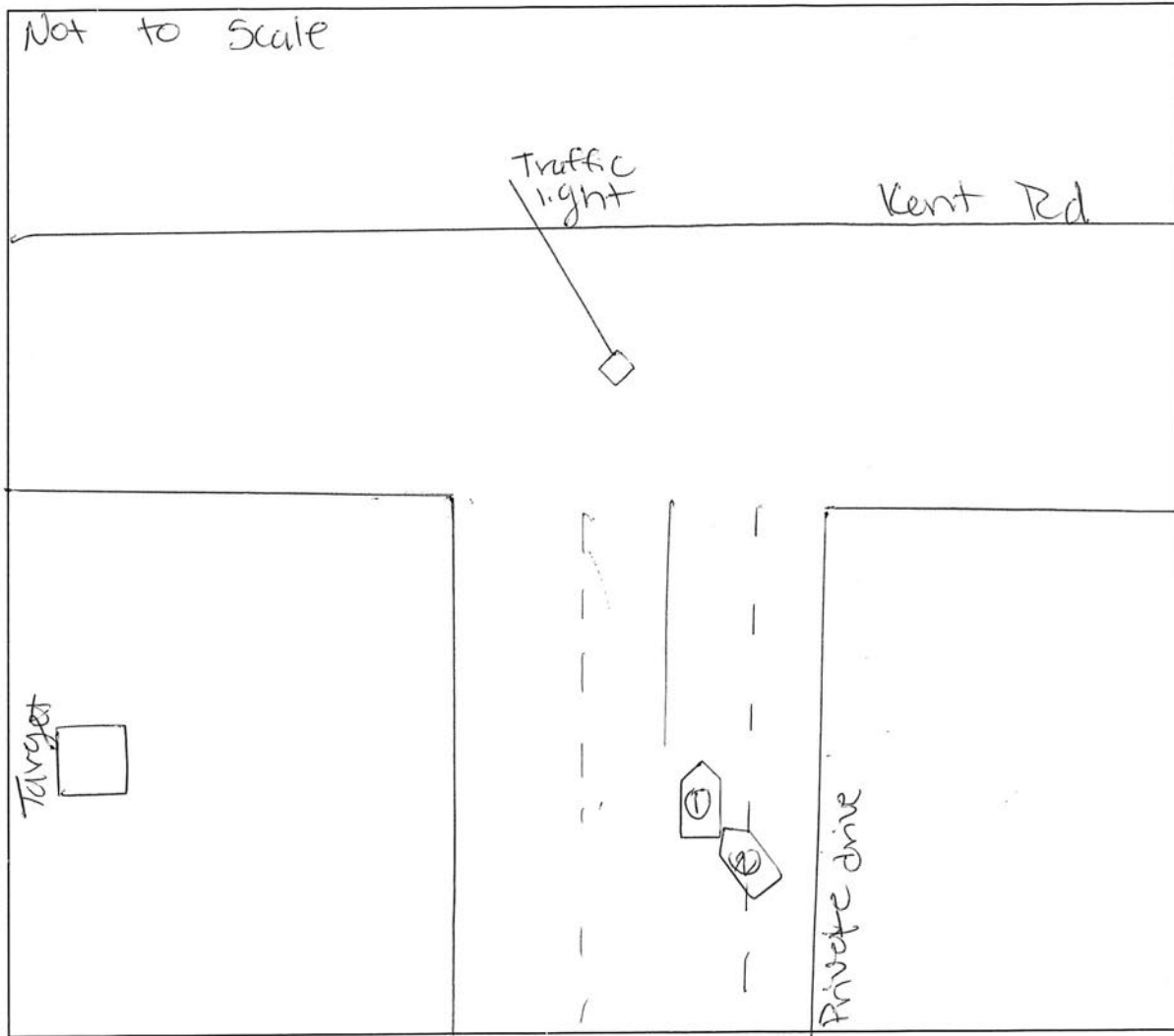

WEATHER

- CLEAR
- RAIN
- SNOW
- FOG
- OTHER

LIGHT

- DAYLIGHT
- DAWN
- DUSK
- DARK - LIGHTED ROAD
- DARK - NOT LIGHTED
- DARK - UNK LIGHTING
- UNKNOWN

SURFACE

- DRY
- WET
- SNOW
- ICE
- OTHER

ROAD

- CONCRETE
- BLACKTOP
- DIRT
- OTHER

TRAFFIC CRASH WITNESS STATEMENT

LOCAL REPORT NUMBER 24-10981	REPORTING AGENCY Stow PD	DATE OF CRASH M 7 D 10 Y 24
---------------------------------	-----------------------------	------------------------------------

FOR LOCAL USE ONLY - DO NOT SUBMIT TO THE STATE EXCEPT FOR FATAL CRASHES

I, Anna Barson HEREBY MAKE THIS VOLUNTARY STATEMENT TO
PRINTED

Lyberger #772 AT 4700 Kent Rd
OFFICER'S NAME LOCATION

I was moving in the left turning lane and other vehicle went from right lane to move into left lane and hit my right back tire.

ADDRESS OF WITNESS	PHONE
SIGNATURE OF WITNESS X	OFFICER'S SIGNATURE X <u>Anna Lyberger #772</u>

LOCAL REPORT NUMBER 24-10981	REPORTING AGENCY Stow PD	DATE OF CRASH M 7 D 10 Y 24
---------------------------------	-----------------------------	------------------------------------

FOR LOCAL USE ONLY - DO NOT SUBMIT TO THE STATE EXCEPT FOR FATAL CRASHES

I, <u>Jessica Roland</u> <small>PRINTED</small>	HEREBY MAKE THIS VOLUNTARY STATEMENT TO
<u>Lyberger # 772</u> <small>OFFICER'S NAME</small>	AT <u>4700 Kent Rd</u> <small>LOCATION</small>

I was turning left in the target parking lot area and didn't see that others passing me, so I ~~was~~ bumped into another car.

ADDRESS OF WITNESS	PHONE
SIGNATURE OF WITNESS X <u>Jessica Roland</u>	OFFICER'S SIGNATURE X <u>Diana Lyberger #772</u>