



# STOW POLICE DEPARTMENT

PRIVATE PROPERTY ACCIDENT REPORT/MINOR TRAFFIC ACCIDENT REPORT

INCIDENT NUMBER  
**24-9895**

DATE  
**06-20-24**

TIME  
**1200**

Private Property    Private Property - Hit/Skip    Minor Traffic Accident

LOCATION - ADDRESS  
**3068 Kent Rd - Silver Lake Towers Parking Garage**

VEHICLE #1

DRIVER #1 - NAME (Last, First, Middle) **Parked / Unoccupied** PHONE

ADDRESS **3068 Kent Rd., 204** CITY **Stow** STATE **OH** ZIP **44224**

SSN [REDACTED] DATE OF BIRTH **12-24-1956** DRIVER'S LICENSE NUMBER [REDACTED] STATE **OH**

OWNER #1 - NAME (Last, First, Middle)  SAME AS DRIVER #1 **McConahy, Christine, Noel** PHONE [REDACTED]

ADDRESS **3068 Kent Rd., 204** CITY **Stow** STATE **OH** ZIP **44224**

SSN [REDACTED] DATE OF BIRTH **12-24-1956** DRIVER'S LICENSE NUMBER [REDACTED] STATE **OH**

VEHICLE LICENSE # **KBT7135** STATE **OH** YEAR **2008** MAKE **Toyota** MODEL **Camry** COLOR **White**

INSURANCE COMPANY **Hasting Mutual** POLICY NUMBER **APV630938403**

PARTS OF VEHICLE DAMAGED **Rear Driver's side / Bumper** CONTRIBUTING CIRCUMSTANCES **N/A**

VEHICLE #2

DRIVER #2 - NAME (Last, First, Middle) **Schaefer, Deborah, K.** PHONE

ADDRESS **3068 Kent Rd., 410c** CITY **Stow** STATE **OH** ZIP **44224**

SSN [REDACTED] DATE OF BIRTH **05-09-1958** DRIVER'S LICENSE NUMBER [REDACTED] STATE **OH**

OWNER #2 - NAME (Last, First, Middle)  SAME AS DRIVER #2 PHONE

ADDRESS **3068 Kent Rd., 410c** CITY **Stow** STATE **OH** ZIP **44224**

SSN [REDACTED] DATE OF BIRTH **05-09-1958** DRIVER'S LICENSE NUMBER [REDACTED] STATE **OH**

VEHICLE LICENSE # **JTP9175** STATE **OH** YEAR **2022** MAKE **Subaru** MODEL **Outback** COLOR **White**

INSURANCE COMPANY **Geico** POLICY NUMBER **6137602709**

PARTS OF VEHICLE DAMAGED **Unknown** CONTRIBUTING CIRCUMSTANCES **Marked Lanes**

DESCRIBE WHAT HAPPENED

**Unit 01 was parked / unoccupied. Unit 02 was pulling into the parking space next to Unit 01. Unit 02 failed to maintain marked lanes and struck Unit 01. The parking spaces are assigned, and the suspect was identified. There were two witnesses who also saw the incident, they identified the suspect as well.**

**Witness: Carla Mongelluzzi - [REDACTED]**

See Reverse Side for Diagram

SUBMITTED BY: **OFC. Paxton # 758** DATE **07-10-24**

APPROVING OFFICER: **[Signature]** DATE **7-10-24**

# STOW POLICE DEPARTMENT

## FIELD SKETCH (not drawn to scale)

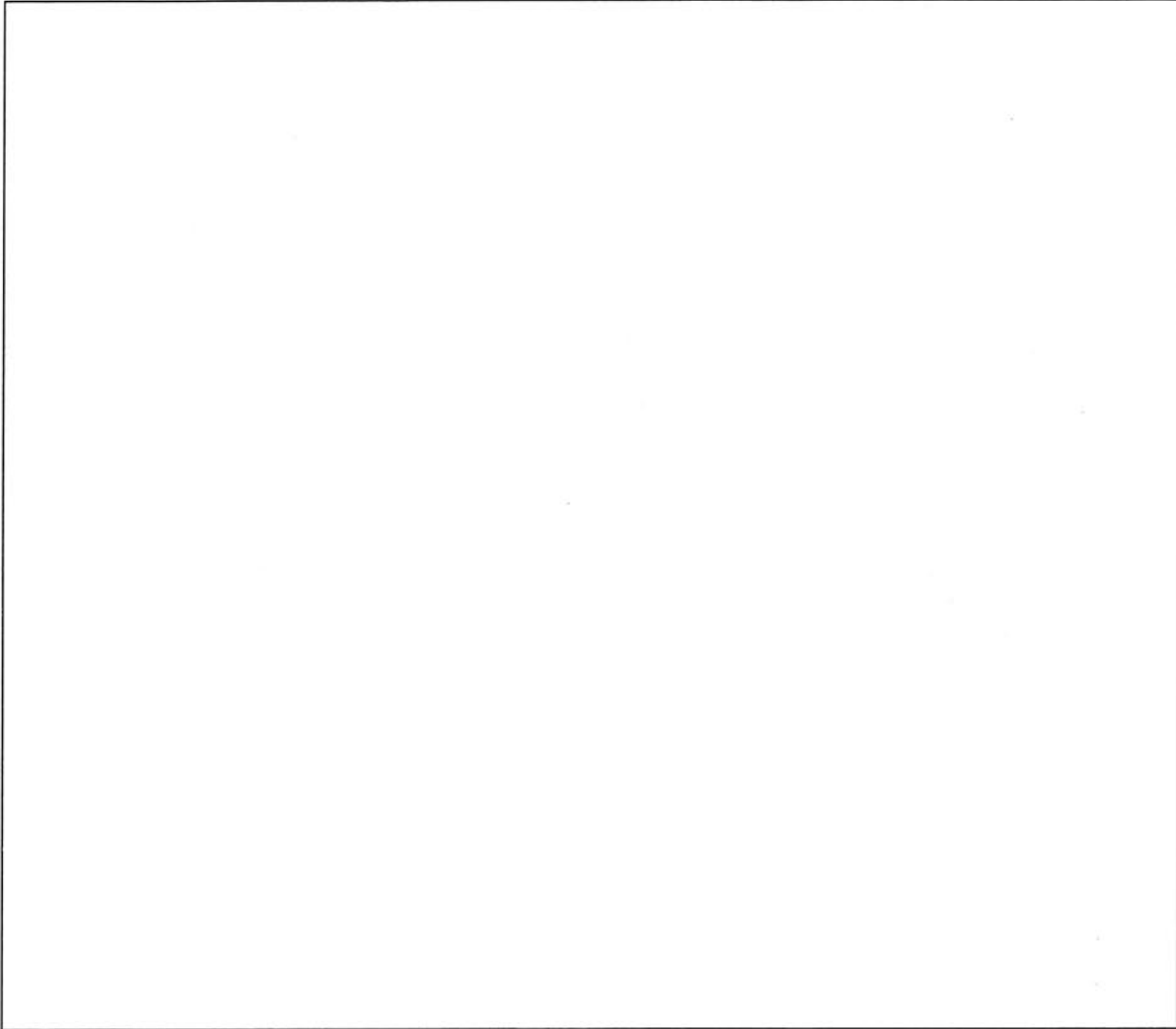

### WEATHER

- CLEAR
- RAIN
- SNOW
- FOG
- OTHER

### LIGHT

- DAYLIGHT
- DAWN
- DUSK
- DARK – LIGHTED ROAD
- DARK – NOT LIGHTED
- DARK – UNK LIGHTING
- UNKNOWN

### SURFACE

- DRY
- WET
- SNOW
- ICE
- OTHER

### ROAD

- CONCRETE
- BLACKTOP
- DIRT
- OTHER

SCANNED

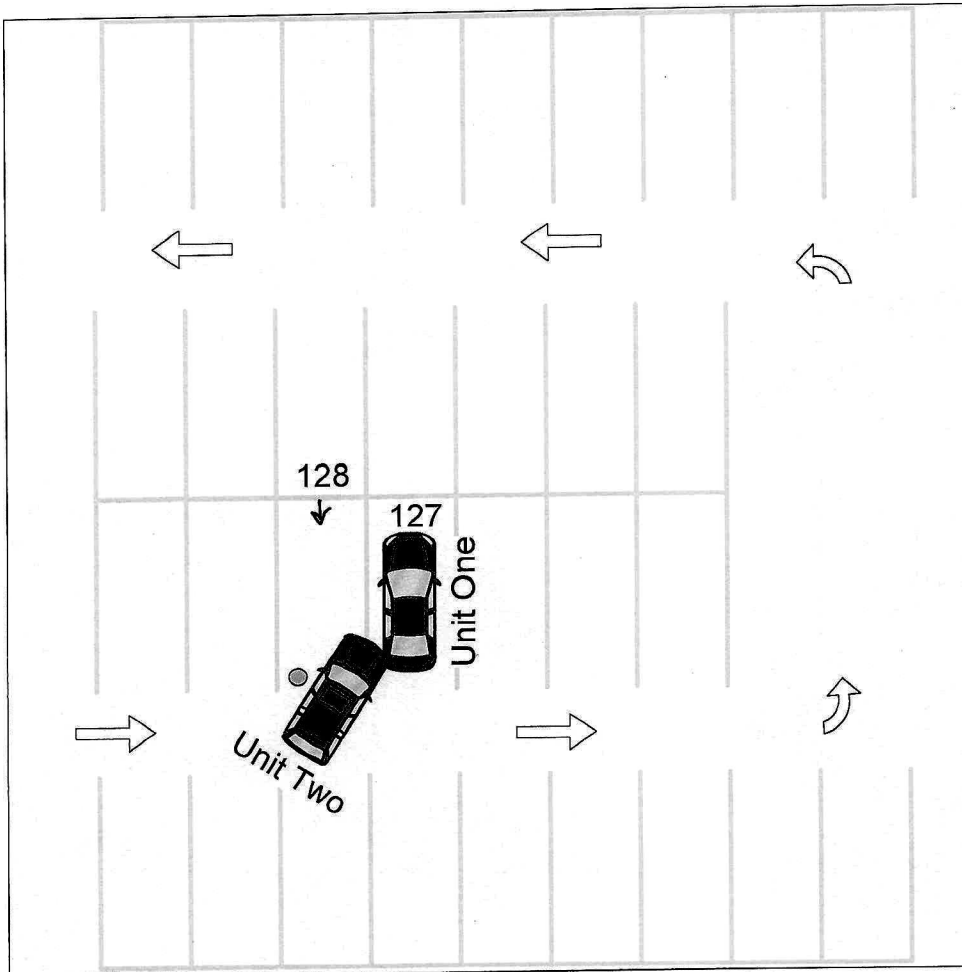

Not To Scale

3068 Kent Rd  
Garage C

**TRAFFIC CRASH WITNESS STATEMENT**

LOCAL REPORT NUMBER <b>24 - 9895</b>	REPORTING AGENCY <b>Stow PD</b>	DATE OF CRASH M <b>6</b>   D <b>16</b>   Y <b>24</b>
---	------------------------------------	---

**FOR LOCAL USE ONLY - DO NOT SUBMIT TO THE STATE EXCEPT FOR FATAL CRASHES**

I, **GERARD Filler** HEREBY MAKE THIS VOLUNTARY STATEMENT TO

**Ofc Kesha #771** AT **3068 Kent Rd**

PRINTED  
OFFICER'S NAME LOCATION

on **Sunday 6/16**

~~Either Thursday or Friday (6/13 or 6/14)~~ I was parking my car in the silver Lane Towers parking garage space 129 (Building C). Pulling into the garage behind me was Debra Schaefer. She parks in space 128, across from my space. As she was pulling in, I noticed she seemed to be swinging wide into the space. There is a pole on the left (south side of the parking space). I recall thinking she was coming on wide but perhaps to avoid the pole. However, she hit the car next hers space (in space 127) in the driver's rear left quarter panel. I heard a distinct "crunch". Debra braked up and repositioned her car properly. She got out of her car and walked around the front to inspect the damage to her car (passenger front bumper) and then inspect the car she hit. We left the garage before Debra did and don't have any more information until today when I saw Christa M'Conroy, owner of the car that was hit. I asked her if Debra had contacted her and she said no. That's when I told ~~her~~ Christa what had happened.

ADDRESS OF WITNESS  
**3068 Kent Rd Apt 308 Stow OH 44224**

PHONE  
[REDACTED]

SIGNATURE OF WITNESS  
X **[Signature]**

OFFICER'S SIGNATURE  
X **Ofc Kesha #771**

LOCAL REPORT NUMBER <b>24-9895</b>	REPORTING AGENCY <b>Stow PD</b>	DATE OF CRASH <del>6/13/24</del> M <del>6</del> D <b>14</b> Y <del>24</del> <b>6/16/24</b>
---------------------------------------	------------------------------------	---

FOR LOCAL USE ONLY - DO NOT SUBMIT TO THE STATE EXCEPT FOR FATAL CRASHES **6/16/24**

I, Carla Mongelluzzi PRINTED HEREBY MAKE THIS VOLUNTARY STATEMENT TO  
Ofc Kisha #771 AT 3068 Kent Rd  
OFFICER'S NAME LOCATION

When arriving home, we followed Debra Schaefer into the garage. She made a wide left turn into her parking space (128). She proceeded to hit Christine McConahy car. She hit the car on the drivers side rear corner panel. Then Debra <sup>continue to</sup> pulled in. Once parked, she got out of the car & checked out the damage on Christine's car. We assumed Debra told Christine what has happened. But when we saw Christine today (6/20) & asked her about this, she was quite surprised.

3068 Kent Rd #309 Stow Oh 44224  
ADDRESS OF WITNESS PHONE [REDACTED]

X [Signature] SIGNATURE OF WITNESS X [Signature] #771 OFFICER'S SIGNATURE