



# STOW POLICE DEPARTMENT

PRIVATE PROPERTY ACCIDENT REPORT/MINOR  
TRAFFIC ACCIDENT REPORT

INCIDENT NUMBER

24-09964

DATE

6-21-24

TIME

2101

Private Property  Private Property - Hit/Skip  Minor Traffic Accident

LOCATION - ADDRESS

3645 FISHCREEK RO. (DAIRY QUEEN)

DRIVER #1 - NAME (Last, First, Middle)

SANCHEZ, JORDYN DACE

ADDRESS

1068 Amy Trl.

CITY

TALLMADGE

STATE

OH

ZIP

44278

DATE OF BIRTH

5-11-2005

STATE

OH

OWNER #1 - NAME (Last, First, Middle)

SAME AS DRIVER #1

PHONE

ADDRESS

CITY

STATE

ZIP

SSN

DATE OF BIRTH

DRIVER'S LICENSE NUMBER

STATE

VEHICLE LICENSE#

KED 417S

STATE

OH

YEAR

2014

MAKE

KIA

MODEL

FORTE

COLOR

BLACK

INSURANCE COMPANY

STATE FARM

POLICY NUMBER

2915869-SFP-35

PARTS OF VEHICLE DAMAGED

FRONT BUMPER

CONTRIBUTING CIRCUMSTANCES

NONE

DRIVER #2 - NAME (Last, First, Middle)

BITTNER, BARBARA JANE

ADDRESS

1443 CANTON RO.

CITY

AKRON

STATE

OH

ZIP

44312

SSN

DATE OF BIRTH

4-22-1947

STATE

OH

OWNER #2 - NAME (Last, First, Middle)

SAME AS DRIVER #2

PHONE

ADDRESS

CITY

STATE

ZIP

SSN

DATE OF BIRTH

DRIVER'S LICENSE NUMBER

STATE

VEHICLE LICENSE #

KAL 7244

STATE

OH

YEAR

2009

MAKE

MITSUBISHI

MODEL

LANCER

COLOR

SILVER

INSURANCE COMPANY

STATE FARM

POLICY NUMBER

3312360-SFP-35

PARTS OF VEHICLE DAMAGED

REAR BUMPER PASSENGER SIDE

CONTRIBUTING CIRCUMSTANCES

STARTING AND BACKING

DESCRIBE WHAT HAPPENED

UNIT 1 WAS TRAVELING SOUTH ON A PRIVATE DRIVE BEHIND DAIRY QUEEN (3645 FISHCREEK RO.). UNIT 2 WAS ALSO ON THE PRIVATE DRIVE BEHIND DAIRY QUEEN. AS UNIT 1 APPROACHED UNIT 2 FROM THE REAR, UNIT 2 BEGAN TO REVERSE AND STRUCK UNIT 1.

See Reverse Side for Diagram

SUBMITTED BY:

780

Off. GABEL

DATE

6-21-24

APPROVING OFFICER:

J/16

DATE

6/22/24

Fishcreek Rd.

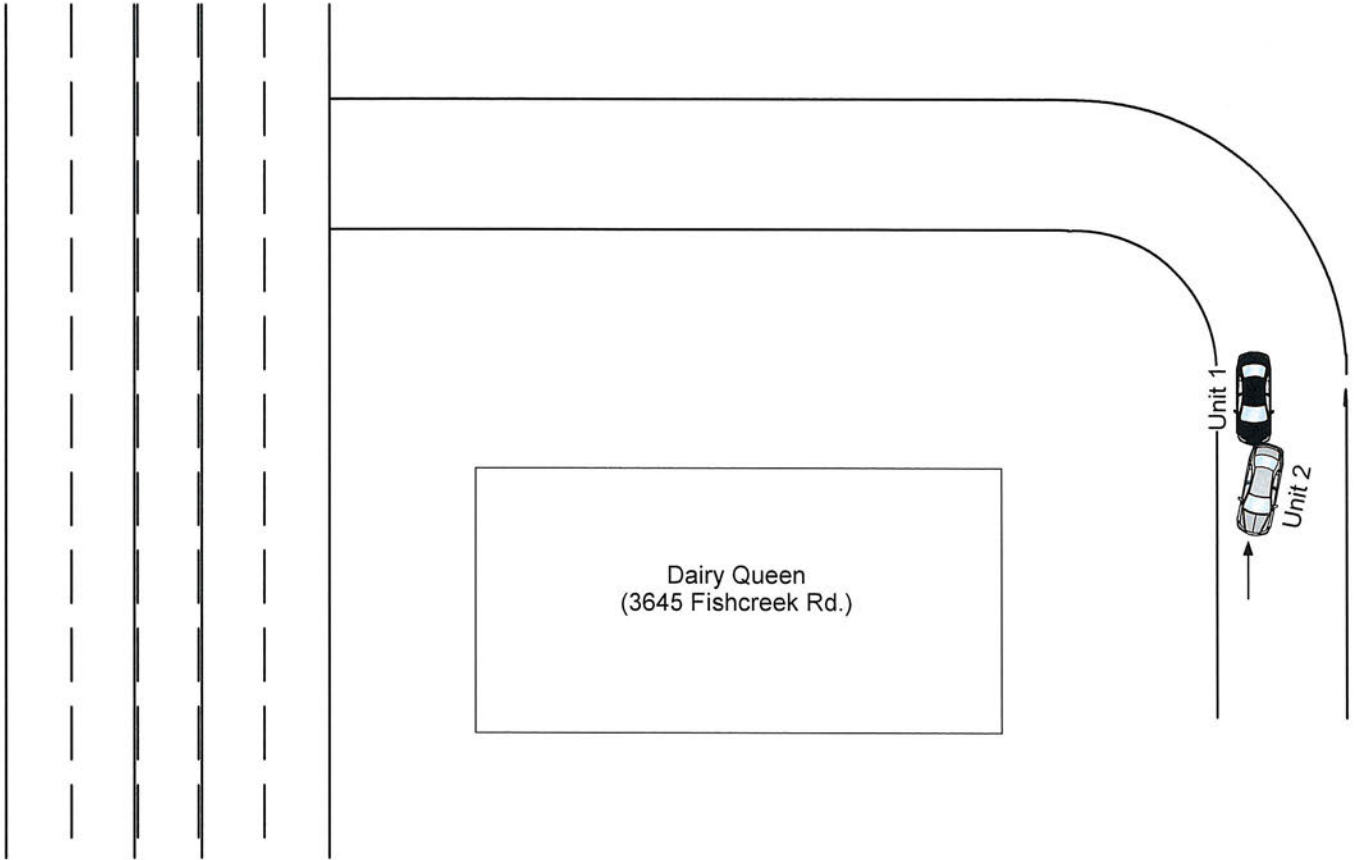

*Not To Scale*