



STOW POLICE DEPARTMENT

PRIVATE PROPERTY ACCIDENT REPORT/MINOR
TRAFFIC ACCIDENT REPORT

INCIDENT NUMBER

24-9691

DATE

06/17/2024

TIME

1232

 Private Property Private Property - Hit/Skip Minor Traffic Accident

LOCATION - ADDRESS

WALMART 3520 HUDSON DR

DRIVER #1 - NAME (Last, First, Middle)

GARDNER, NICHOLE LYNN

PHONE

[REDACTED]

ADDRESS

1615 16TH ST

CITY

CUYAHOGA FALLS

STATE

OH

ZIP

44223

SSN

[REDACTED]

DATE OF BIRTH

01/15/84

DRIVER'S LICENSE NUMBER

[REDACTED]

STATE

OH

VEHICLE #1

OWNER #1 - NAME (Last, First, Middle) SAME AS DRIVER #1

GARDNER, JAMES R. III

PHONE

[REDACTED]

ADDRESS

1615 16TH ST

CITY

CUYAHOGA FALLS

STATE

OH

ZIP

44223

SSN

[REDACTED]

DATE OF BIRTH

2/13/82

DRIVER'S LICENSE NUMBER

[REDACTED]

STATE

OH

VEHICLE LICENSE #

HUP 7714

STATE

OH

YEAR

2024

MAKE

KIA

MODEL

CARNIVAL

COLOR

BLACK

INSURANCE COMPANY

PROGRESSIVE

POLICY NUMBER

925 797 053

PARTS OF VEHICLE DAMAGED

D/S REAR CORNER (DENT)

CONTRIBUTING CIRCUMSTANCES

NONE

DRIVER #2 - NAME (Last, First, Middle)

HUCKABONE, DARLYN

PHONE

[REDACTED]

ADDRESS

2215 STROUP RD.

CITY

ATWATER

STATE

OH

ZIP

44201

SSN

[REDACTED]

DATE OF BIRTH

01/30/63

DRIVER'S LICENSE NUMBER

[REDACTED]

STATE

OH

VEHICLE #2

OWNER #2 - NAME (Last, First, Middle) SAME AS DRIVER #2

HUCKABONE, DARLYN

PHONE

[REDACTED]

ADDRESS

2215 STROUP RD

CITY

ATWATER

STATE

OH

ZIP

44201

SSN

[REDACTED]

DATE OF BIRTH

01/30/63

DRIVER'S LICENSE NUMBER

[REDACTED]

STATE

OH

VEHICLE LICENSE #

DEM 7293

STATE

OH

YEAR

2021

MAKE

JEEP

MODEL

WRANGLER

COLOR

BLACK

INSURANCE COMPANY

STATE FARM

POLICY NUMBER

749 9357-507-358

PARTS OF VEHICLE DAMAGED

NONE

CONTRIBUTING CIRCUMSTANCES

IMPROPER BACKING

DESCRIBE WHAT HAPPENED

UNIT-1 BACKED OUT OF HER PARKING SPOT AND STOPPED TO PULL FORWARD AND EXIT E/B. UNIT-2 WAS DIRECTLY ACROSS FROM UNIT-1 AND BACKED OUT AND HIT THE REAR OF UNIT-1 WITH ITS REAR END. UNIT-1 PULLED E/B A FEW SPOTS DOWN AND PULLED INTO A PARKING SPOT TO EVALUATE THE DAMAGE. UNIT-2 INITIALLY PULLED BACK INTO THE PARKING SPOT, BACKED BACK OUT AND THEN ALSO DROVE E/B DOWN THE ROW AND CONTINUED TO EXIT THE LOT. UPON SPEAKING WITH UNIT-2 SHE DIDN'T SEE UNIT-1 OR WHERE UNIT-1 WENT BUT SPOKE TO WITNESSES. VIDEO AND PICTURES ARE INCLUDED IN THE FILE. UNIT-1 WAS ALSO OCCUPIED BY THE DRIVER'S 4/10 SON. THERE WERE NO INJURIES.

See Reverse Side for Diagram

SUBMITTED BY:

D/C J. BAKEY 743

DATE

06/17/2024

APPROVING OFFICER:

Ginther 715

DATE

6-18-24

STOW POLICE DEPARTMENT

FIELD SKETCH (not drawn to scale)

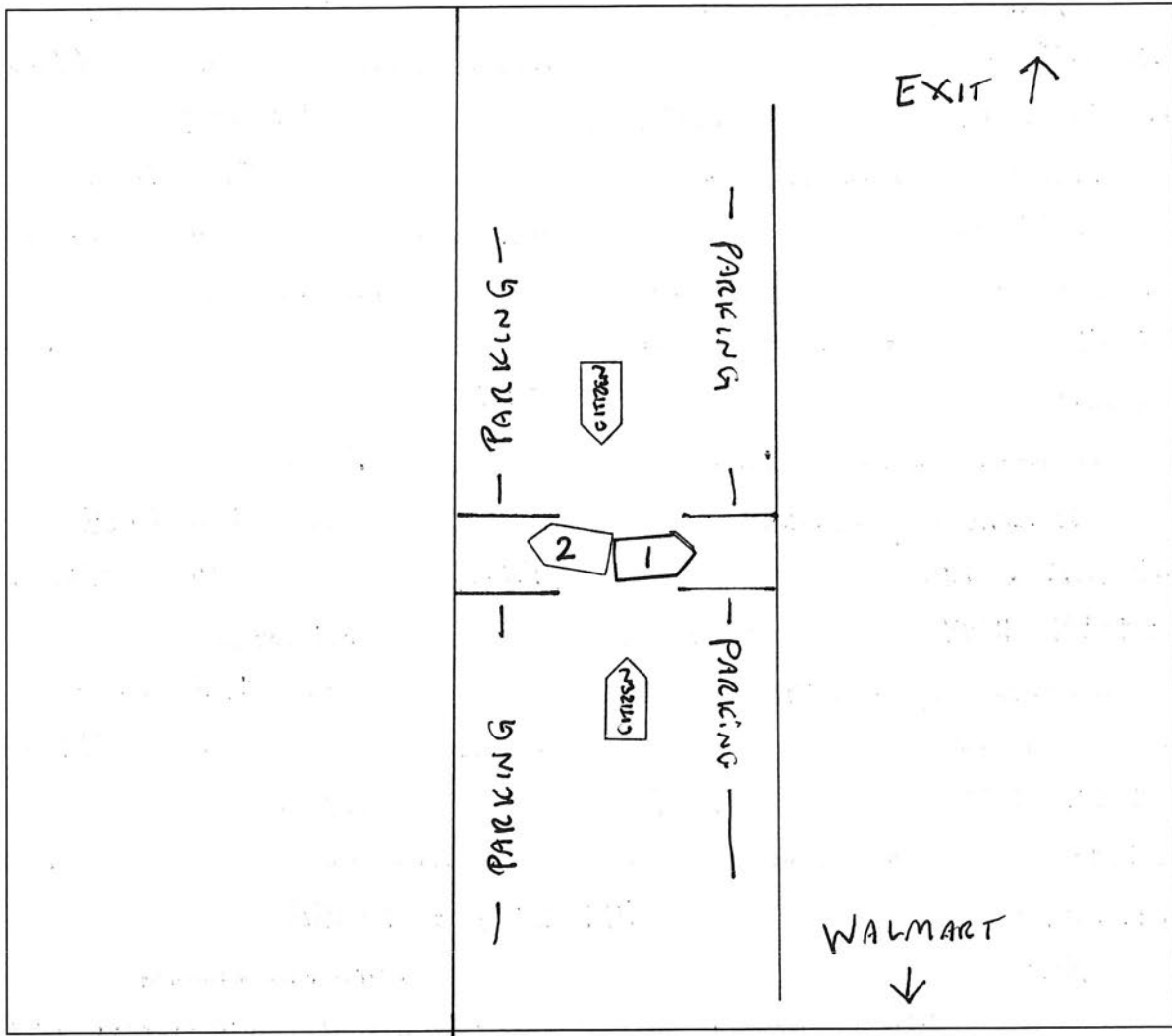

WEATHER

- CLEAR
- RAIN
- SNOW
- FOG
- OTHER

LIGHT

- DAYLIGHT
- DAWN
- DUSK
- DARK - LIGHTED ROAD
- DARK - NOT LIGHTED
- DARK - UNK LIGHTING
- UNKNOWN

SURFACE

- DRY
- WET
- SNOW
- ICE
- OTHER

ROAD

- CONCRETE
- BLACKTOP
- DIRT
- OTHER