



STOW POLICE DEPARTMENT
PRIVATE PROPERTY ACCIDENT REPORT/MINOR
TRAFFIC ACCIDENT REPORT

INCIDENT NUMBER **24-9638**
DATE **06/16/2024** TIME **1416**

Private Property Private Property - Hit/Skip Minor Traffic Accident

LOCATION - ADDRESS
4466 KENT RD. STOW, OHIO 44224 (SWENSONS)

VEHICLE #1

DRIVER #1 - NAME (Last, First, Middle) **RIENSTRA, AIMEE, ELIZABETH** PHONE [REDACTED]
ADDRESS **486 PAUL TELL TRL** CITY **TALLMADGE** STATE **OH** ZIP **44278**
SSN [REDACTED] DATE OF BIRTH **10/03/1992** DRIVER'S LICENSE NUMBER [REDACTED] STATE **OH**
OWNER #1 - NAME (Last, First, Middle) SAME AS DRIVER #1 PHONE [REDACTED]
ADDRESS [REDACTED] CITY [REDACTED] STATE [REDACTED] ZIP [REDACTED]
SSN [REDACTED] DATE OF BIRTH [REDACTED] DRIVER'S LICENSE NUMBER [REDACTED] STATE [REDACTED]
VEHICLE LICENSE# **KBU5009** STATE **OH** YEAR **2023** MAKE **HYUNDAI** MODEL **TUCSON** COLOR **GRAY**
INSURANCE COMPANY **PROGRESSIVE** POLICY NUMBER **979797628**

PARTS OF VEHICLE DAMAGED **SCRATCH/DENT ON FRONT BUMPER** CONTRIBUTING CIRCUMSTANCES **NONE**

VEHICLE #2

DRIVER #2 - NAME (Last, First, Middle) **MUCCINO, JOHN, LOUIS** PHONE [REDACTED]
ADDRESS **4091 BURTON DR.** CITY **STOW** STATE **OH** ZIP **44224**
SSN [REDACTED] DATE OF BIRTH **08-11-1944** DRIVER'S LICENSE NUMBER [REDACTED] STATE **OH**
OWNER #2 - NAME (Last, First, Middle) SAME AS DRIVER #2 PHONE [REDACTED]
ADDRESS [REDACTED] CITY [REDACTED] STATE [REDACTED] ZIP [REDACTED]
SSN [REDACTED] DATE OF BIRTH [REDACTED] DRIVER'S LICENSE NUMBER [REDACTED] STATE [REDACTED]
VEHICLE LICENSE # **HCY5951** STATE **OH** YEAR **2022** MAKE **FORD** MODEL **ESCAPE** COLOR **BLUE**
INSURANCE COMPANY **STATE FARM** POLICY NUMBER **4585076-B08-35E**

PARTS OF VEHICLE DAMAGED **NO DAMAGE** CONTRIBUTING CIRCUMSTANCES **RULES FOR BACKING VEHICLE**

DESCRIBE WHAT HAPPENED
VEHICLE #1 WAS BACKED INTO A PARKING SPOT AT SWENSONS, 4466 KENT RD. AND WAS IN A PARKED POSITION WHEN VEHICLE #2 BACKED FROM A PARKING SPOT Across From VEHICLE #1 AND STRUCK THE FRONT END OF VEHICLE #1.

See Reverse Side for Diagram

SUBMITTED BY: **OFFICER B. CHILDERS #746** DATE **06/17/2024**

APPROVING OFFICER: *Childers, 715* DATE **6-17-24**

STOW POLICE DEPARTMENT

FIELD SKETCH (not drawn to scale)

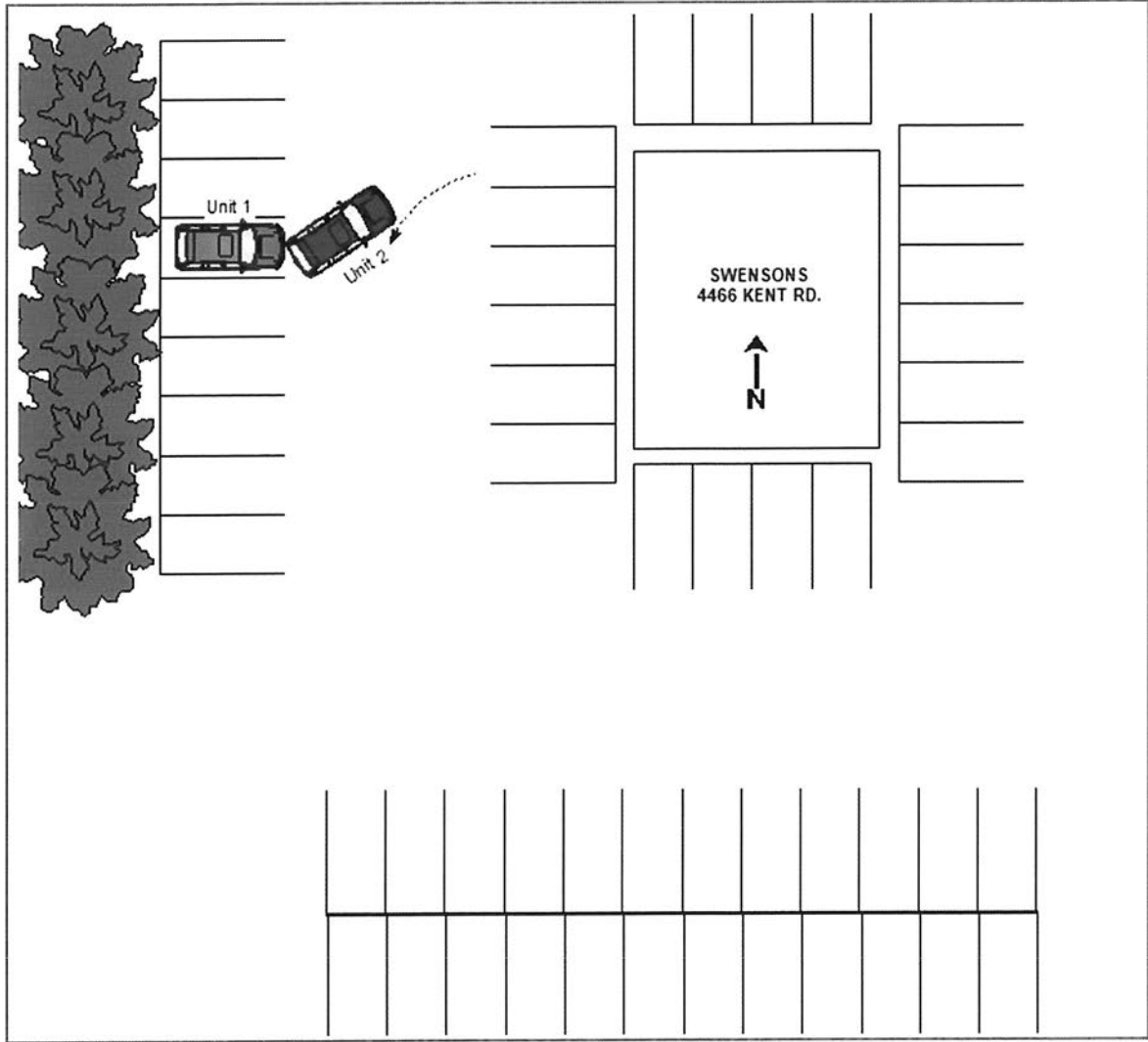

WEATHER

- CLEAR
- RAIN
- SNOW
- FOG
- OTHER

LIGHT

- DAYLIGHT
- DAWN
- DUSK
- DARK- LIGHTED ROADWAY
- DARK- NOT LIGHTED
- DARK- UNK LIGHTING
- UNKNOWN

SURFACE

- DRY
- WET
- SNOW
- ICE
- OTHER

ROAD

- CONCRETE
- BLACKTOP
- DIRT
- OTHER