



STOW POLICE DEPARTMENT

PRIVATE PROPERTY ACCIDENT REPORT/MINOR
TRAFFIC ACCIDENT REPORT

INCIDENT NUMBER
20-00600

DATE 1-10-20 TIME 1323

Private Property Private Property - Hit/Skip Minor Traffic Accident

LOCATION - ADDRESS
Kent Rd. at 3352 Kent Rd.

VEHICLE #1

DRIVER #1 - NAME (Last, First, Middle) Lee, Kayline Rose
PHONE [REDACTED]

ADDRESS 319 Victor Ave CITY Cuyahoga Falls STATE OH ZIP 44221

SSN [REDACTED] DATE OF BIRTH 9-24-96 DRIVER'S LICENSE NUMBER [REDACTED] STATE OH

OWNER #1 - NAME (Last, First, Middle) SAME AS DRIVER #1 Lee, Carl R. PHONE [REDACTED]

ADDRESS Same CITY STATE ZIP

SSN [REDACTED] DATE OF BIRTH 9-7-64 DRIVER'S LICENSE NUMBER [REDACTED] STATE OH

VEHICLE LICENSE# GDE 9919 STATE OH YEAR 2003 MAKE Toyota MODEL Camry COLOR Black

INSURANCE COMPANY Grange POLICY NUMBER 4452231

PARTS OF VEHICLE DAMAGED Rear bumper CONTRIBUTING CIRCUMSTANCES

VEHICLE #2

DRIVER #2 - NAME (Last, First, Middle) Colantuono, Sarah Marie
PHONE [REDACTED]

ADDRESS 406 Charring Cross Dr. CITY Murrice Falls STATE OH ZIP 44262

SSN [REDACTED] DATE OF BIRTH 4-18-82 DRIVER'S LICENSE NUMBER [REDACTED] STATE OH

OWNER #2 - NAME (Last, First, Middle) SAME AS DRIVER #2 PHONE [REDACTED]

ADDRESS CITY STATE ZIP

SSN DATE OF BIRTH DRIVER'S LICENSE NUMBER STATE

VEHICLE LICENSE# GTM 5362 STATE OH YEAR 2016 MAKE Ford MODEL Focus COLOR Grey

INSURANCE COMPANY Geico POLICY NUMBER 4588959512

PARTS OF VEHICLE DAMAGED Left front bumper CONTRIBUTING CIRCUMSTANCES Improper starting

DESCRIBE WHAT HAPPENED
Unit #1 was stopped in traffic in the curb lane facing east on Kent Rd. in front of CUS 3352 Kent Rd. and Unit #2 was stopped behind her. A green left turn arrow for northbound Darrow Rd. traffic lit and Unit #2 started to proceed east thinking her light was green. Unit #2 struck Unit #1 as a result causing minor damage to both vehicles.

See Reverse Side for Diagram

SUBMITTED BY: Murphy #738 DATE 1-10-20

APPROVING OFFICER [Signature] DATE 1-10-20

STOW POLICE DEPARTMENT

FIELD SKETCH (not drawn to scale)

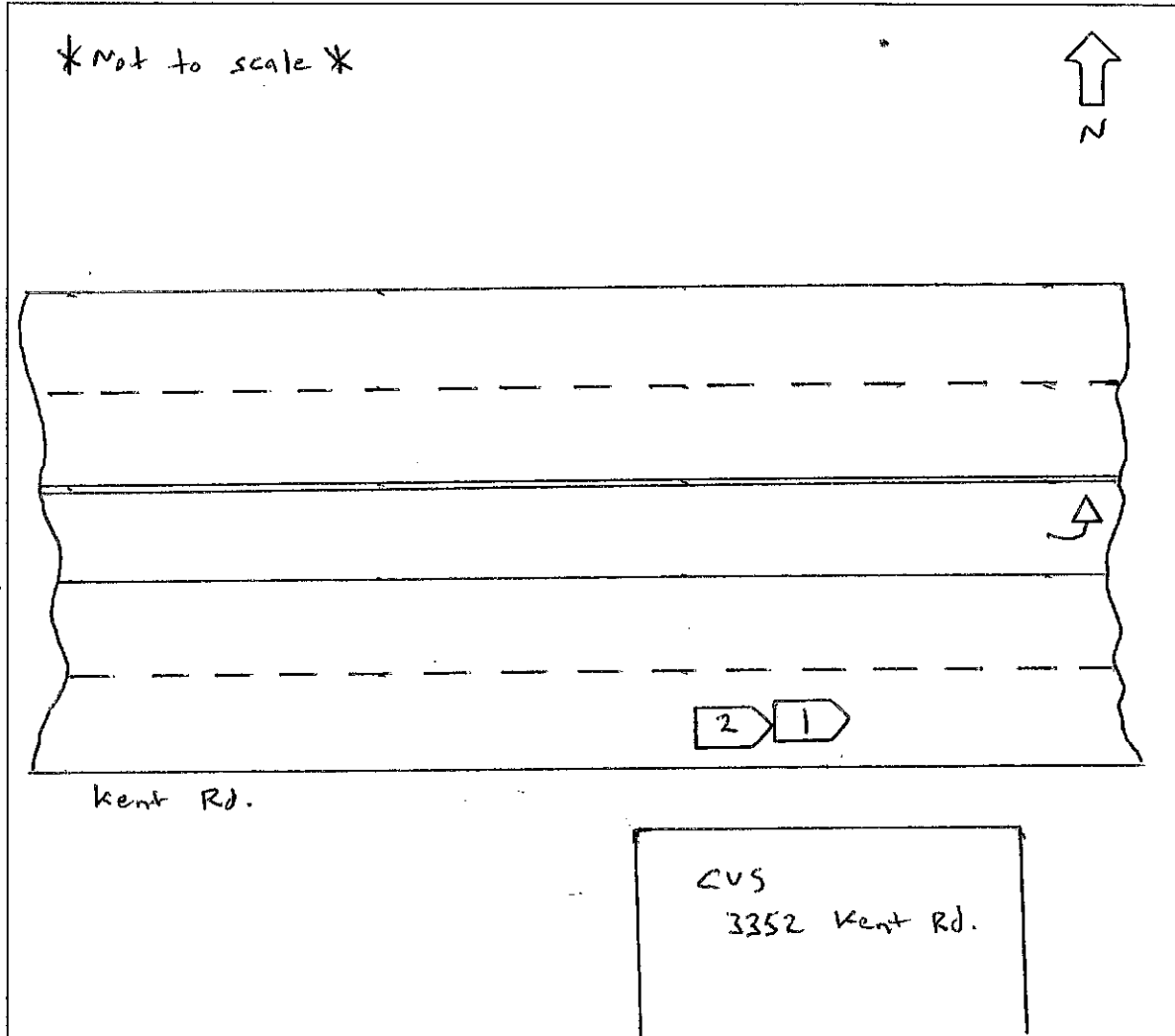

WEATHER

- CLEAR
- RAIN
- SNOW
- FOG
- OTHER

LIGHT

- DAYLIGHT
- DAWN
- DUSK
- DARK - LIGHTED ROAD
- DARK - NOT LIGHTED
- DARK - UNK LIGHTING
- UNKNOWN

SURFACE

- DRY
- WET
- SNOW
- ICE
- OTHER

ROAD

- CONCRETE
- BLACKTOP
- DIRT
- OTHER