



# STOW POLICE DEPARTMENT

PRIVATE PROPERTY ACCIDENT REPORT/MINOR  
TRAFFIC ACCIDENT REPORT

INCIDENT NUMBER  
24-9038

DATE  
6.6.24

TIME  
1804

Private Property    Private Property - Hit/Skip    Minor Traffic Accident

LOCATION - ADDRESS  
3500 HUDSON DR. (SUBWAY)

**VEHICLE #1**

DRIVER #1 - NAME (Last, First, Middle)   PHONE  
DOWD, RONALD, GLEN   [REDACTED]

ADDRESS   CITY   STATE   ZIP  
2770 REVERE DR.   CUYAHOGA FALLS   OH   44223

SSN   DATE OF BIRTH   DRIVER'S LICENSE NUMBER   STATE  
[REDACTED]   8.18.60   [REDACTED]   OH

OWNER #1 - NAME (Last, First, Middle)    SAME AS DRIVER #1   PHONE  
DOWD, JUDY, BAIR   -

ADDRESS   CITY   STATE   ZIP  
2770 REVERE DR.   CUYAHOGA FALLS   OH   44223

SSN   DATE OF BIRTH   DRIVER'S LICENSE NUMBER   STATE  
[REDACTED]   10.5.51   [REDACTED]   OH

VEHICLE LICENSE#   STATE   YEAR   MAKE   MODEL   COLOR  
GKX 3028   OH   2015   DODGE   GRAND CARAVAN   RED

INSURANCE COMPANY   POLICY NUMBER  
PROGRESSIVE   956133567

PARTS OF VEHICLE DAMAGED   CONTRIBUTING CIRCUMSTANCES  
FRONT DRIVER SIDE QUARTER PANEL / BUMPER / HEADLIGHT   IMPROPER TURN

**VEHICLE #2**

DRIVER #2 - NAME (Last, First, Middle)   PHONE  
BLEVINS, DAVID, ALAN   [REDACTED]

ADDRESS   CITY   STATE   ZIP  
1472 GRAHAM RD.   SILVER LAKE   OH   44224

SSN   DATE OF BIRTH   DRIVER'S LICENSE NUMBER   STATE  
[REDACTED]   8.22.60   [REDACTED]   OH

OWNER #2 - NAME (Last, First, Middle)    SAME AS DRIVER #2   PHONE  
BLEVINS, PAIGE, ELIZABETH   -

ADDRESS   CITY   STATE   ZIP  
1472 GRAHAM RD.   SILVER LAKE   OH   44224

SSN   DATE OF BIRTH   DRIVER'S LICENSE NUMBER   STATE  
[REDACTED]   3.27.60   [REDACTED]   OH

VEHICLE LICENSE#   STATE   YEAR   MAKE   MODEL   COLOR  
PL 1999   OH   1999   CHEVROLET   SILVERADO / 1500   GRAY

INSURANCE COMPANY   POLICY NUMBER  
STATE FARM   2029050 - SFP - 35

PARTS OF VEHICLE DAMAGED   CONTRIBUTING CIRCUMSTANCES  
DRIVER SIDE FRONT QUARTER PANEL + DOOR   NONE

DESCRIBE WHAT HAPPENED

UNIT 1 WAS AT A STOP GETTING READY TO TURN RIGHT. UNIT 2 WAS TRAVELING NORTH APPROACHING THE INTERSECTION WHERE UNIT 1 WAS. UNIT 1 MADE AN IMPROPER TURN, STRIKING UNIT 2. UNIT 1 CONTINUED TURNING, DRAGGING HIS HEADLIGHT DOWN THE DRIVER SIDE OF UNIT 2.

See Reverse Side for Diagram

SUBMITTED BY:   DATE  
OFF. MARUNA #200   6.6.24

APPROVING OFFICER:   DATE  
[Signature]   6-6-24

# STOW POLICE DEPARTMENT

FIELD SKETCH (not drawn to scale)

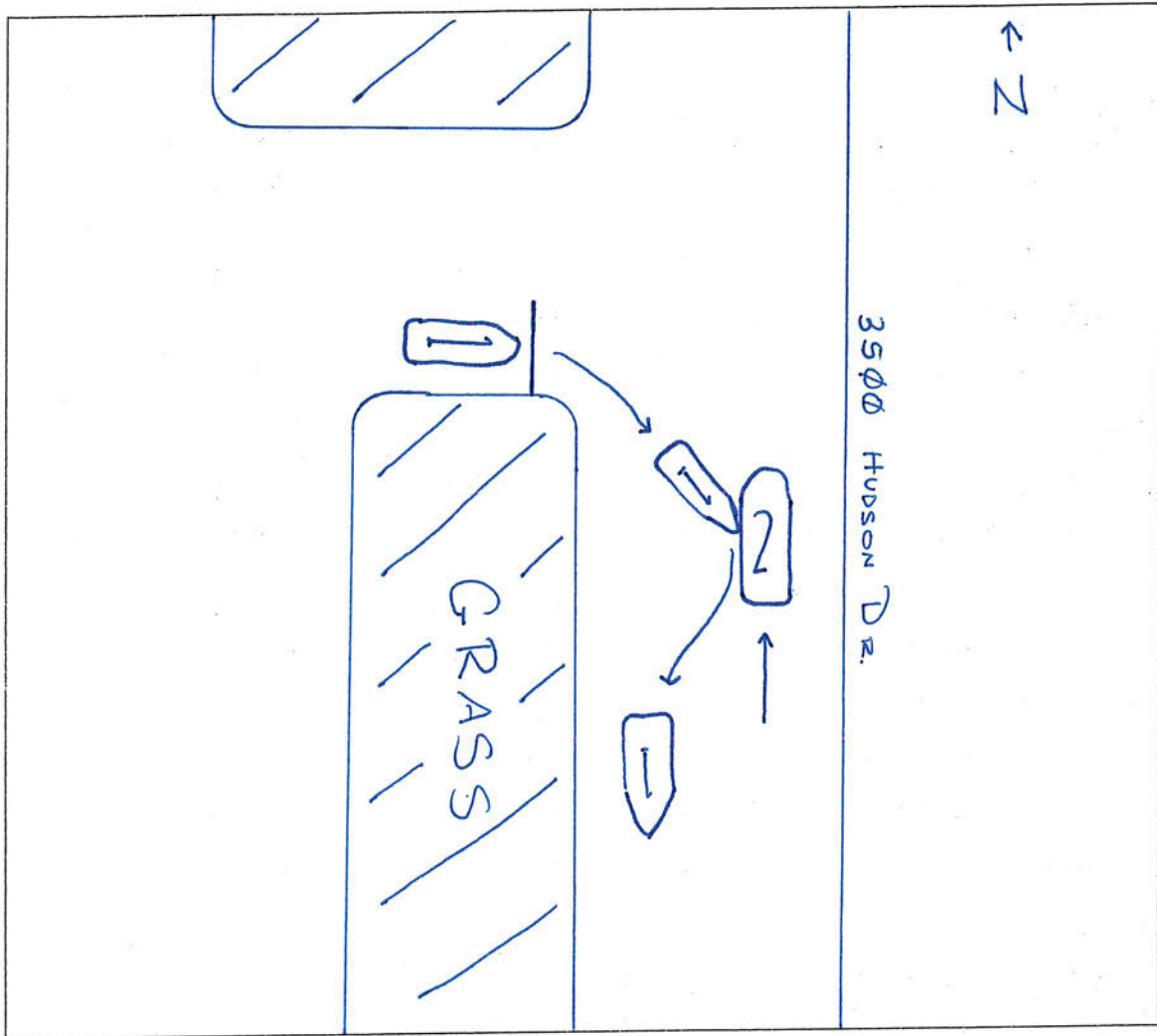

## WEATHER

- CLEAR
- RAIN
- SNOW
- FOG
- OTHER

## LIGHT

- DAYLIGHT
- DAWN
- DUSK
- DARK - LIGHTED ROAD
- DARK - NOT LIGHTED
- DARK - UNK LIGHTING
- UNKNOWN

## SURFACE

- DRY
- WET
- SNOW
- ICE
- OTHER

## ROAD

- CONCRETE
- BLACKTOP
- DIRT
- OTHER