



STOW POLICE DEPARTMENT

PRIVATE PROPERTY ACCIDENT REPORT/MINOR
TRAFFIC ACCIDENT REPORT

INCIDENT NUMBER
24-08626

DATE
5-30-24

TIME
1333

Private Property Private Property - Hit/Skip Minor Traffic Accident

LOCATION - ADDRESS
GILHAM @ ELM

VEHICLE #1

DRIVER #1 - NAME (Last, First, Middle) _____ PHONE _____

ADDRESS _____ CITY _____ STATE _____ ZIP _____

SSN _____ DATE OF BIRTH _____ DRIVER'S LICENSE NUMBER _____ STATE _____

OWNER #1 - NAME (Last, First, Middle) SAME AS DRIVER #1 _____ PHONE _____

ADDRESS _____ CITY _____ STATE _____ ZIP _____

SSN _____ DATE OF BIRTH _____ DRIVER'S LICENSE NUMBER _____ STATE _____

VEHICLE LICENSE# _____ STATE _____ YEAR _____ MAKE **KIA** MODEL **Soul** COLOR **SILVER**

INSURANCE COMPANY _____ POLICY NUMBER _____

PARTS OF VEHICLE DAMAGED _____ CONTRIBUTING CIRCUMSTANCES _____

VEHICLE #2

DRIVER #2 - NAME (Last, First, Middle) **FARNIN, KRISTAL L.** PHONE _____

ADDRESS **10098 BRUSHWOOD DR.** CITY **STEEBSON** STATE **OH** ZIP **44241**

SSN _____ DATE OF BIRTH **6/13/1977** DRIVER'S LICENSE NUMBER _____ STATE **OH**

OWNER #2 - NAME (Last, First, Middle) SAME AS DRIVER #2 _____ PHONE _____

ADDRESS _____ CITY _____ STATE _____ ZIP _____

SSN _____ DATE OF BIRTH _____ DRIVER'S LICENSE NUMBER _____ STATE _____

VEHICLE LICENSE # **EGE9085** STATE **OH** YEAR **2016** MAKE **TOYOTA** MODEL **HIGHLANDER** COLOR **BLACK**

INSURANCE COMPANY **PROGRESSIVE** POLICY NUMBER **916336829**

PARTS OF VEHICLE DAMAGED **PASSENGER SIDE FRONT BUMPER.** CONTRIBUTING CIRCUMSTANCES **FAILURE TO YIELD TURNING LEFT**

DESCRIBE WHAT HAPPENED

UNIT 2 WAS N/B ON ELM RD. AND WANTED TO TURN LEFT TO GO WESTBOUND ON GILHAM RD. UNIT 2 REPORTS TRAFFIC E/B ON GILHAM SLOWED AND ALLOWED THEM TO PROCEED ONTO GILHAM. UNIT 2 STOPPED IN THE EASTBOUND LANE OF GILHAM AND WAS STRUCK BY A PASSIVE VEHICLE IN THE LEFT MOST TURN LANE. UNIT 1 DID NOT REMAIN ON SCENE. MINOR DAMAGE TO UNIT 2.

See Reverse Side for Diagram

SUBMITTED BY: **Det. Myers #747** DATE **5-31-24**

APPROVING OFFICER: **Sgt. K Olesinski** DATE **5/31/24**

STOW POLICE DEPARTMENT

FIELD SKETCH (not drawn to scale)

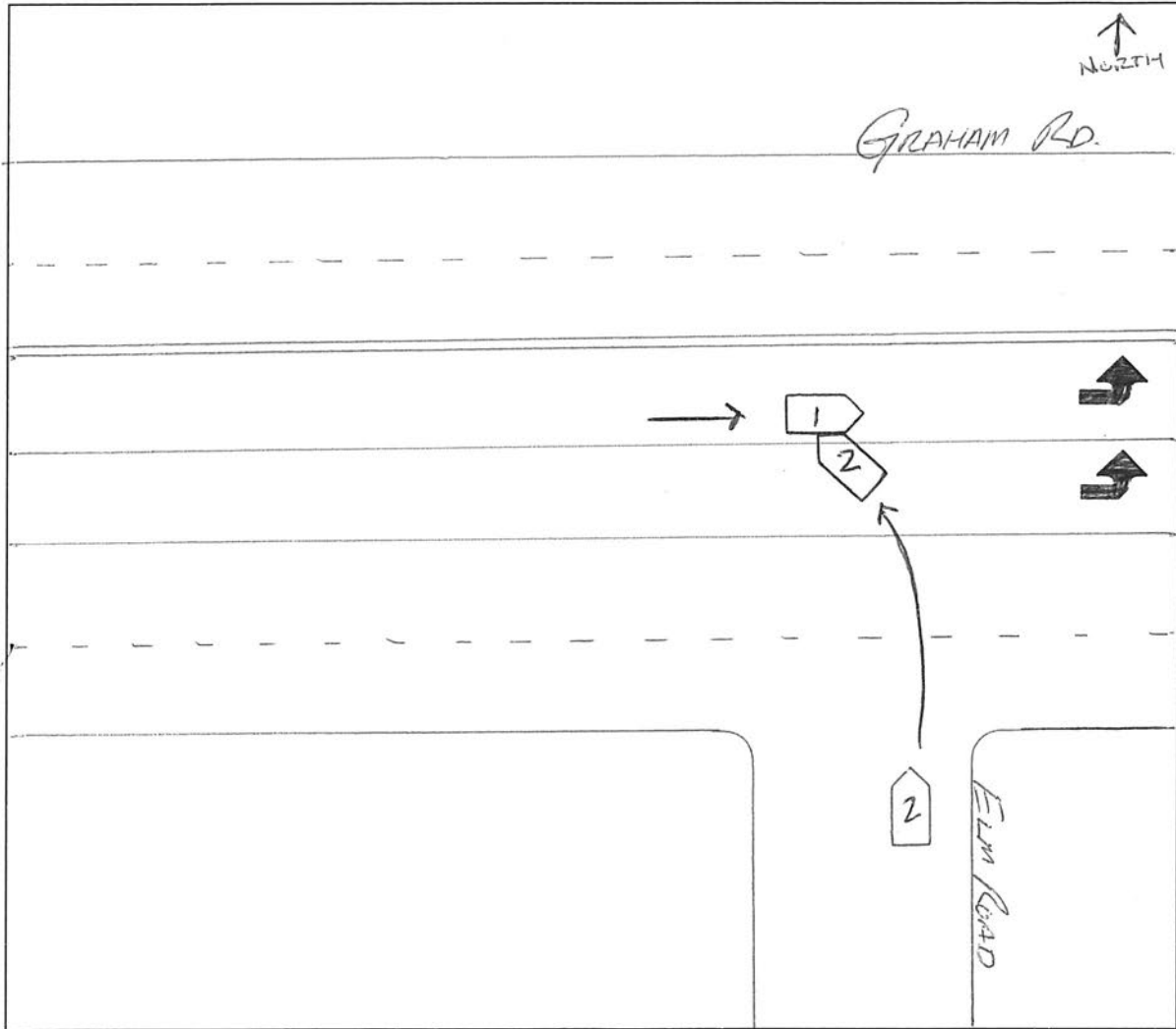

WEATHER

- CLEAR
- RAIN
- SNOW
- FOG
- OTHER

LIGHT

- DAYLIGHT
- DAWN
- DUSK
- DARK - LIGHTED ROAD
- DARK - NOT LIGHTED
- DARK - UNK LIGHTING
- UNKNOWN

SURFACE

- DRY
- WET
- SNOW
- ICE
- OTHER

ROAD

- CONCRETE
- BLACKTOP
- DIRT
- OTHER