



# STOW POLICE DEPARTMENT

## PRIVATE PROPERTY ACCIDENT REPORT/MINOR TRAFFIC ACCIDENT REPORT

INCIDENT NUMBER

20-0044

DATE

1-8-20

TIME

0915

 Private Property  
  Private Property - Hit/Skip  
  Minor Traffic Accident

LOCATION - ADDRESS

3418 Stillwood Blvd

DRIVER #1 - NAME (Last, First, Middle)

Guidone, Lindsay F.

PHONE

ADDRESS

3394 Stillwood Blvd.

CITY

Stow

STATE

OH

ZIP

44224

SSN

DATE OF BIRTH

7-31-81

DRIVER'S LICENSE NUMBER

STATE

OH

OWNER #1 - NAME (Last, First, Middle)  SAME AS DRIVER #1

Guidone, John M.

PHONE

ADDRESS

Same

CITY

STATE

ZIP

SSN

DATE OF BIRTH

7-28-81

DRIVER'S LICENSE NUMBER

STATE

OH

VEHICLE LICENSE#

FJK5837

STATE

OH

YEAR

2017

MAKE

Honda

MODEL

Odyssey

COLOR

White

INSURANCE COMPANY

American Select

POLICY NUMBER

WNP4545491

PARTS OF VEHICLE DAMAGED

Driver's side mirror and 3rd row window

CONTRIBUTING CIRCUMSTANCES

DRIVER #2 - NAME (Last, First, Middle)

Proch, Jonathan E.

PHONE

ADDRESS

5930 Marzilla Cir NW Apt. A2

CITY

Canton

STATE

OH

ZIP

44718

SSN

DATE OF BIRTH

7-22-88

DRIVER'S LICENSE NUMBER

STATE

OH

OWNER #2 - NAME (Last, First, Middle)  SAME AS DRIVER #2

LF Trucking Inc.

PHONE

ADDRESS

301 Fitz Henry Rd.

CITY

Smithton

STATE

PA

ZIP

15479

SSN

DATE OF BIRTH

DRIVER'S LICENSE NUMBER

STATE

VEHICLE LICENSE #

ZCC6181

STATE

PA

YEAR

2007

MAKE

Hino

MODEL

Box Truck

COLOR

White

INSURANCE COMPANY

Travelers

POLICY NUMBER

TC2JCAP8254B046-18

PARTS OF VEHICLE DAMAGED

Left rear bottom door frame

CONTRIBUTING CIRCUMSTANCES

Left of center

DESCRIBE WHAT HAPPENED

Unit #1 was southbound on Stillwood Blvd. and Unit #2 was northbound. Unit #2 went left of center to avoid a trash can in the road as Unit #1 was passing 3418 Stillwood Blvd. Unit #2 drove off the road to avoid Unit #1 who he advised was fishtailing. From the debris (Unit #1's drivers side mirror) it appeared Unit #2 was still left of center when the crash occurred. When I arrived, the road was icy.

See Reverse Side for Diagram

SUBMITTED BY:

Murphy #738

DATE

1-8-20

APPROVING OFFICER:

Sgt [Signature]

DATE

1/9/20

# STOW POLICE DEPARTMENT

## FIELD SKETCH (not drawn to scale)

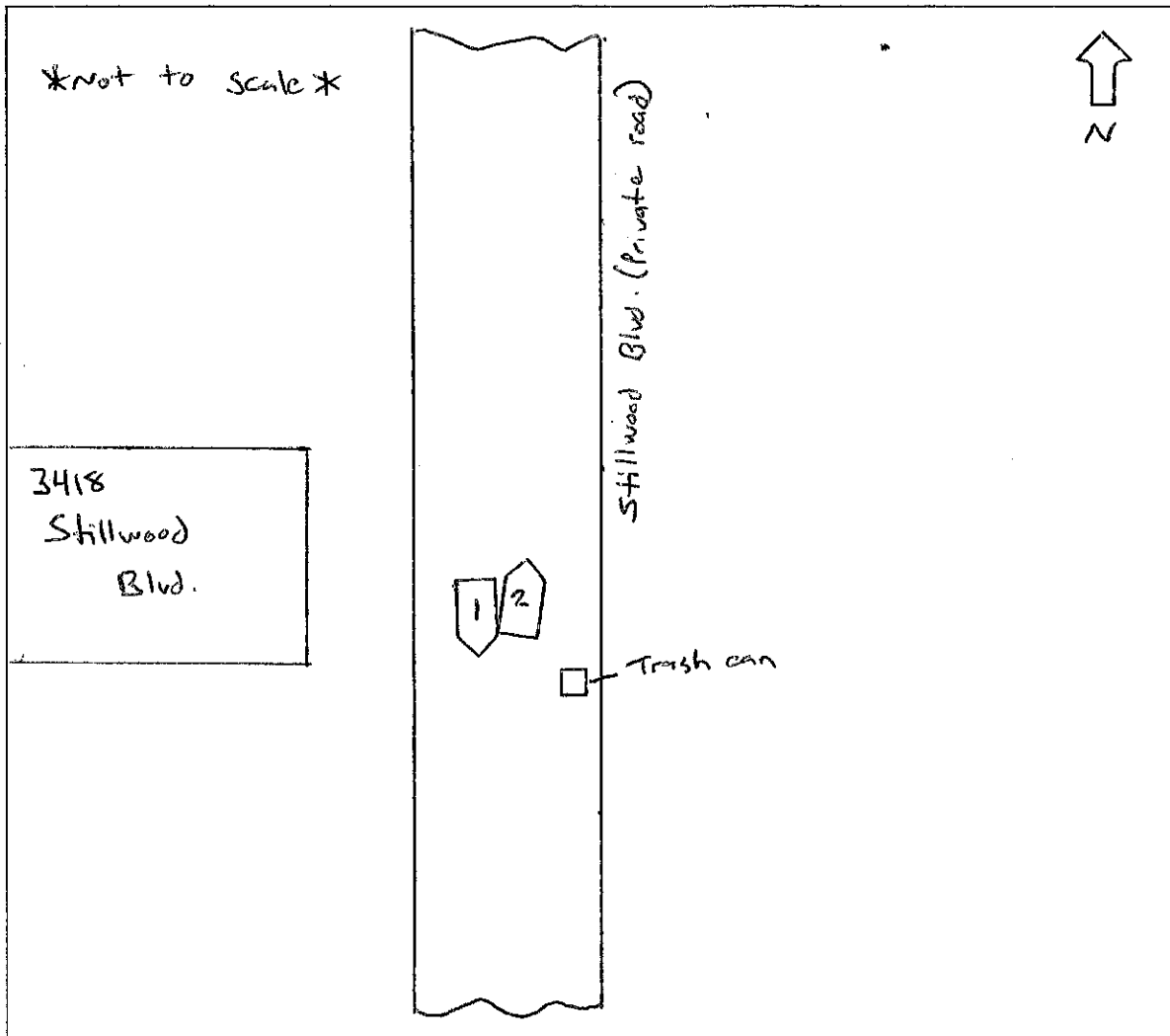

### WEATHER

- CLEAR
- RAIN
- SNOW
- FOG
- OTHER

### LIGHT

- DAYLIGHT
- DAWN
- DUSK
- DARK - LIGHTED ROAD
- DARK - NOT LIGHTED
- DARK - UNK LIGHTING
- UNKNOWN

### SURFACE

- DRY
- WET
- SNOW
- ICE
- OTHER

### ROAD

- CONCRETE
- BLACKTOP
- DIRT
- OTHER