



STOW POLICE DEPARTMENT

PRIVATE PROPERTY ACCIDENT REPORT/MINOR
TRAFFIC ACCIDENT REPORT

INCIDENT NUMBER

24-08233

DATE

5-24-24

TIME

1936

 Private Property Private Property - Hit/Skip Minor Traffic Accident

LOCATION - ADDRESS

4300 KENT RO. (GRANT EAGLE)

DRIVER #1 - NAME (Last, First, Middle)

SYSLO, BETTY JANE

PHONE

[REDACTED]

ADDRESS

1128 ELNO AVE.

CITY

KENT

STATE

OH

ZIP

44240

SSN

[REDACTED]

DATE OF BIRTH

5-28-1955

DRIVER'S LICENSE NUMBER

[REDACTED]

STATE

OH

VEHICLE #1

OWNER #1 - NAME (Last, First, Middle)

 SAME AS DRIVER #1

PHONE

ADDRESS

CITY

STATE

ZIP

SSN

DATE OF BIRTH

DRIVER'S LICENSE NUMBER

STATE

VEHICLE LICENSE#

JDB 5389

STATE

OH

YEAR

2022

MAKE

TOYOTA

MODEL

COROLLA

COLOR

WHITE

INSURANCE COMPANY

GRANGE

POLICY NUMBER

6010960

PARTS OF VEHICLE DAMAGED

REAR BUMPER / TRUNK HATCH

CONTRIBUTING CIRCUMSTANCES

STARTING AND BACKING

DRIVER #2 - NAME (Last, First, Middle)

FARKAS, DALE R.

PHONE

[REDACTED]

ADDRESS

2986 SUSSEX CT.

CITY

STOW

STATE

OH

ZIP

44224

SSN

[REDACTED]

DATE OF BIRTH

2-19-1956

DRIVER'S LICENSE NUMBER

[REDACTED]

STATE

OH

VEHICLE #2

OWNER #2 - NAME (Last, First, Middle)

 SAME AS DRIVER #2

PHONE

ADDRESS

CITY

STATE

ZIP

SSN

DATE OF BIRTH

DRIVER'S LICENSE NUMBER

STATE

VEHICLE LICENSE #

GRR 2271

STATE

OH

YEAR

2014

MAKE

JEEP

MODEL

PATRIOT

COLOR

RED

INSURANCE COMPANY

STATE FARM

POLICY NUMBER

NOT VERIFIED

PARTS OF VEHICLE DAMAGED

REAR BUMPER PASSENGER SIDE

CONTRIBUTING CIRCUMSTANCES

STARTING AND BACKING

DESCRIBE WHAT HAPPENED

UNIT 1 WAS PARKED IN A PARKING SPACE FACING WEST.

UNIT 2 WAS PARKED IN A PARKING SPACE ACROSS THE

AISLE FACING EAST. AS UNIT 1 AND UNIT 2 BEGAN

SIMULTANEOUSLY BACKING OUT OF THEIR PARKING SPOTS, THEY

STROOK EACH OTHER WITH THE REAR OF THEIR VEHICLES.

See Reverse Side for Diagram

SUBMITTED BY:

OFC. GABEL 760

DATE

5-24-24

APPROVING OFFICER:

J. 716

DATE

5-24-24

STOW POLICE DEPARTMENT

FIELD SKETCH (not drawn to scale)

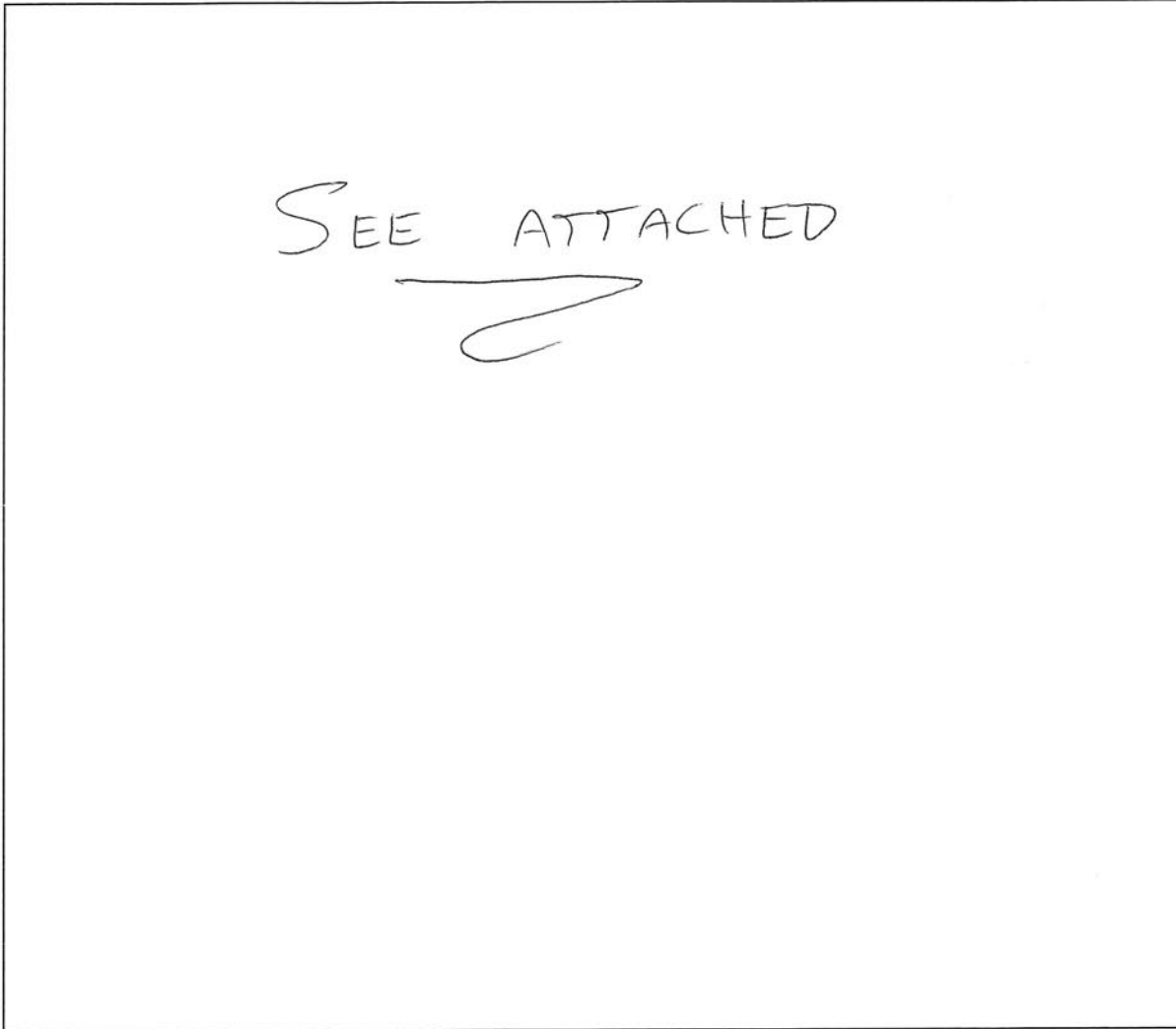

WEATHER

- CLEAR
- RAIN
- SNOW
- FOG
- OTHER

LIGHT

- DAYLIGHT
- DAWN
- DUSK
- DARK - LIGHTED ROAD
- DARK - NOT LIGHTED
- DARK - UNK LIGHTING
- UNKNOWN

SURFACE

- DRY
- WET
- SNOW
- ICE
- OTHER

ROAD

- CONCRETE
- BLACKTOP
- DIRT
- OTHER

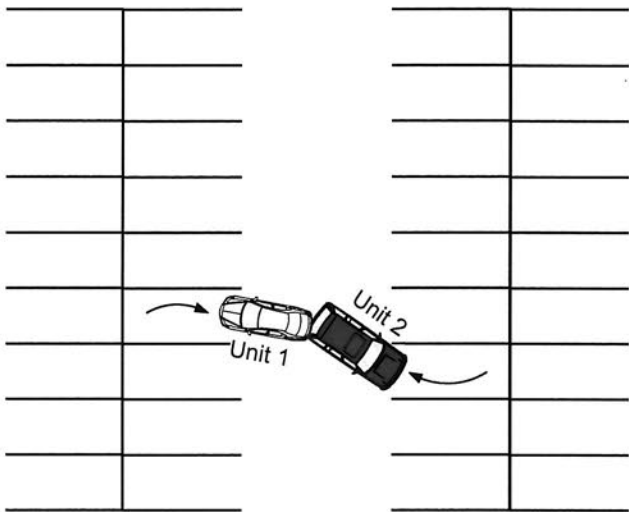

4300 Kent Rd.
(Giant Eagle)

Not To Scale

