



# STOW POLICE DEPARTMENT

PRIVATE PROPERTY ACCIDENT REPORT/MINOR TRAFFIC ACCIDENT REPORT

INCIDENT NUMBER **20-00231**  
 DATE **01/04/20** TIME **1706**

Private Property  Private Property - Hit/Skip  Minor Traffic Accident

LOCATION - ADDRESS

**3050 GRAHAM ROAD**

VEHICLE #1

DRIVER #1 - NAME (Last, First, Middle) **SARTORIS, JOSEPH A** PHONE [REDACTED]  
 ADDRESS **3871 SENECA ST.** CITY **STOW.** STATE **OH** ZIP **44224**  
 SSN [REDACTED] DATE OF BIRTH **04/13/96** DRIVER'S LICENSE NUMBER [REDACTED] STATE **OH**  
 OWNER #1 - NAME (Last, First, Middle)  SAME AS DRIVER #1 PHONE [REDACTED]  
 ADDRESS [REDACTED] CITY [REDACTED] STATE [REDACTED] ZIP [REDACTED]  
 SSN [REDACTED] DATE OF BIRTH [REDACTED] DRIVER'S LICENSE NUMBER [REDACTED] STATE [REDACTED]  
 VEHICLE LICENSE# **HHA-3075** STATE **OH** YEAR **1986** MAKE **MAZDA** MODEL **RX7** COLOR **WHITE**  
 INSURANCE COMPANY **TREXIS** POLICY NUMBER **14-39-012511207**  
 PARTS OF VEHICLE DAMAGED **FRONT BUMPER** CONTRIBUTING CIRCUMSTANCES **N/A**

VEHICLE #2

DRIVER #2 - NAME (Last, First, Middle) [REDACTED] PHONE [REDACTED]  
 ADDRESS [REDACTED] CITY [REDACTED] STATE [REDACTED] ZIP [REDACTED]  
 SSN [REDACTED] DATE OF BIRTH [REDACTED] DRIVER'S LICENSE NUMBER [REDACTED] STATE [REDACTED]  
 OWNER #2 - NAME (Last, First, Middle)  SAME AS DRIVER #2 PHONE [REDACTED]  
 ADDRESS [REDACTED] CITY [REDACTED] STATE [REDACTED] ZIP [REDACTED]  
 SSN [REDACTED] DATE OF BIRTH [REDACTED] DRIVER'S LICENSE NUMBER [REDACTED] STATE [REDACTED]  
 VEHICLE LICENSE # [REDACTED] STATE [REDACTED] YEAR [REDACTED] MAKE [REDACTED] MODEL [REDACTED] COLOR [REDACTED]  
 INSURANCE COMPANY [REDACTED] POLICY NUMBER [REDACTED]  
 PARTS OF VEHICLE DAMAGED [REDACTED] CONTRIBUTING CIRCUMSTANCES **IMPROPER BACKING**

DESCRIBE WHAT HAPPENED  
**UNIT #1 STATED HE WAS LEAVING 3050 GRAHAM RD. AND HAD PULLED BEHIND UNIT #2. UNIT #2 WAS IN THE ENTRANCE/EXIT APRON TO GRAHAM RD. ON THE EAST END OF THE LOT. UNIT #1 STATED UNIT #2 BACKED UP AND HIT UNIT #1'S FRONT BUMPER. UNIT #1 STATED BOTH DRIVERS ACCESSED THE VEHICLES BUT STATED THEY DID NOT SEE DAMAGE AT THE TIME. UNIT #1 STATED IT HAPPENED ON 01/03/20 AROUND 2130 HRS. UNIT #1 STATED ON 01/04/20 THAT HE WAS HAVING FUNCTIONAL PROBLEMS WITH HIS HEADLIGHTS AND FOUND THE INSIDE OF THE BUMPER WAS DAMAGED**

See Reverse Side for Diagram

SUBMITTED BY: **Sgt. J.W. Miller 713** DATE **01/04/20**  
 APPROVING OFFICER: [REDACTED] DATE [REDACTED]

# STOW POLICE DEPARTMENT

FIELD SKETCH (not drawn to scale)

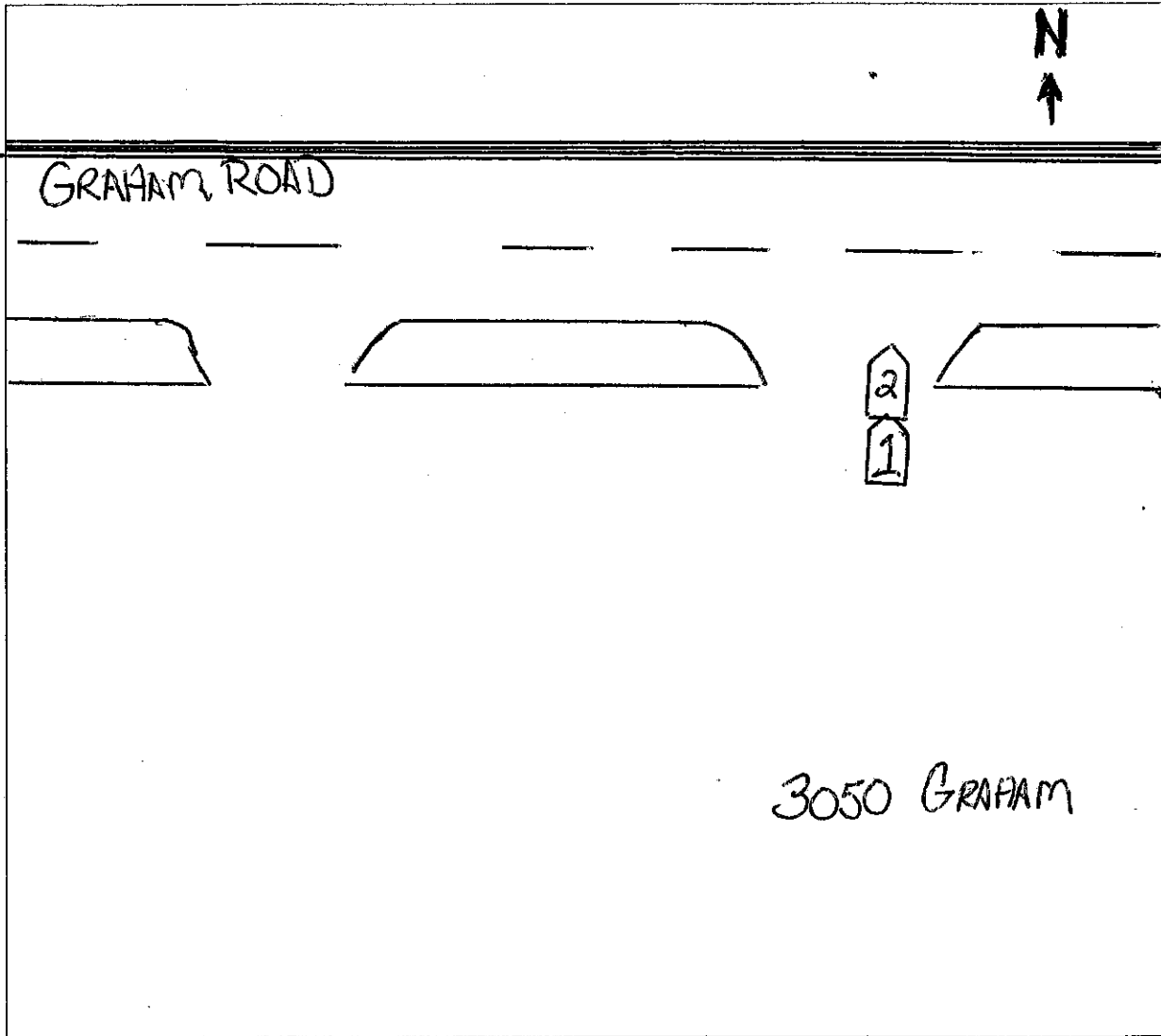

## WEATHER

- CLEAR
- RAIN
- SNOW
- FOG
- OTHER

## LIGHT

- DAYLIGHT
- DAWN
- DUSK
- DARK - LIGHTED ROAD
- DARK - NOT LIGHTED
- DARK - UNK LIGHTING
- UNKNOWN

## SURFACE

- DRY
- WET
- SNOW
- ICE
- OTHER

## ROAD

- CONCRETE
- BLACKTOP
- DIRT
- OTHER