



STOW POLICE DEPARTMENT

PRIVATE PROPERTY ACCIDENT REPORT/MINOR
TRAFFIC ACCIDENT REPORT

INCIDENT NUMBER
24-7772

DATE 05/17/2024 TIME 1032

Private Property Private Property - Hit/Skip Minor Traffic Accident

LOCATION - ADDRESS

3515 HUDSON DR.

DRIVER #1 - NAME (Last, First, Middle)

CRAWFIS, JODI L.

PHONE [REDACTED]

ADDRESS

1312 SUNSET WAY CIR

CITY

KENT

STATE

OH

ZIP

44240

SSN

[REDACTED]

DATE OF BIRTH

08/29/77

DRIVER'S LICENSE NUMBER

[REDACTED]

STATE

OH

VEHICLE #1

OWNER #1 - NAME (Last, First, Middle)

SAME AS DRIVER #1

PHONE

ADDRESS

CITY

STATE

ZIP

SSN

DATE OF BIRTH

DRIVER'S LICENSE NUMBER

STATE

VEHICLE LICENSE#

EMR2420

STATE

OH

YEAR

2015

MAKE

HONDA

MODEL

CIVIC

COLOR

BLUE

INSURANCE COMPANY

PROGRESSIVE

POLICY NUMBER

901265392

PARTS OF VEHICLE DAMAGED

REAR BUMPER - SCRATCHES

CONTRIBUTING CIRCUMSTANCES

STARTING AND BACKING

DRIVER #2 - NAME (Last, First, Middle)

QUARLES, JANICE L.

PHONE [REDACTED]

ADDRESS

545 SWANK DR.

CITY

TALLMADGE

STATE

OH

ZIP

44278

SSN

[REDACTED]

DATE OF BIRTH

02/21/47

DRIVER'S LICENSE NUMBER

[REDACTED]

STATE

OH

VEHICLE #2

OWNER #2 - NAME (Last, First, Middle)

SAME AS DRIVER #2

PHONE

ADDRESS

CITY

STATE

ZIP

SSN

DATE OF BIRTH

DRIVER'S LICENSE NUMBER

STATE

VEHICLE LICENSE #

GQS1217

STATE

OH

YEAR

2020

MAKE

BUICK

MODEL

ENCORE

COLOR

RED

INSURANCE COMPANY

STATE FARM

POLICY NUMBER

3899936-SFP-35

PARTS OF VEHICLE DAMAGED

P/S BACK DOOR SCRATCHES/POSSIBLE DENT (VERY MINOR)

CONTRIBUTING CIRCUMSTANCES

NONE

DESCRIBE WHAT HAPPENED

UNIT-2 WAS TRAVELING S/B IN THE PARKING LOT APPROACHING UNIT-1 WHO WAS FACING WEST IN A PARKING SPOT. DUE TO NOT OBSERVING UNIT-2 APPROACHING HER, UNIT-1 STARTED TO BACK OUT OF HER PARKING SPOT BEFORE IT WAS CLEAR TO DO SO. UNIT-1 STRUCK UNIT-2 LIGHTLY CAUSING VERY MINOR DAMAGE AND NO INJURY. BOTH UNITS WAITED ON SCENE FOR POLICE TO DOCUMENT THE INCIDENT.

See Reverse Side for Diagram

SUBMITTED BY:

OFC J. BAILEY #743

DATE

05/17/2024

APPROVING OFFICER:

J 716

DATE

5/17/24

STOW POLICE DEPARTMENT

FIELD SKETCH (not drawn to scale)

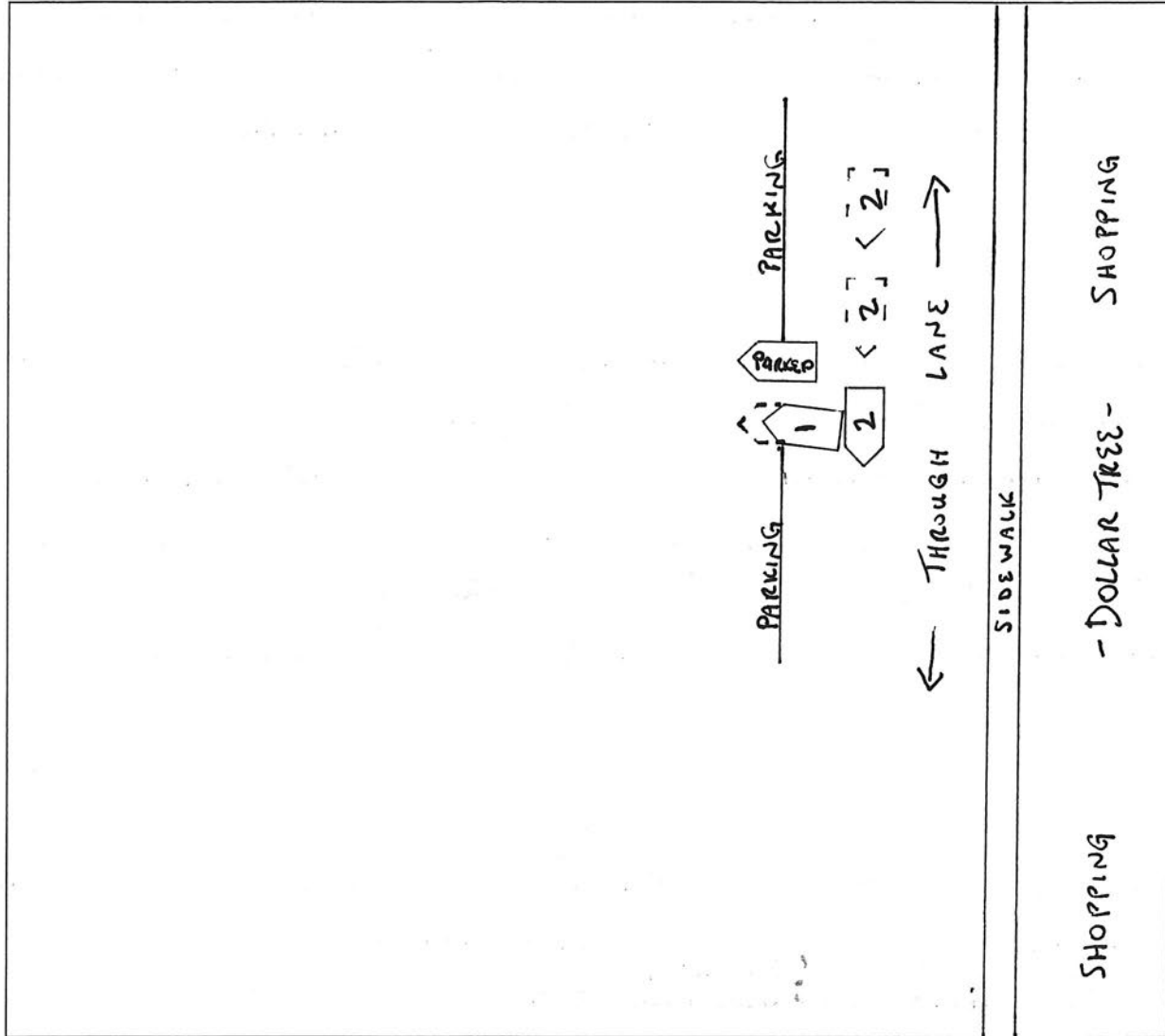
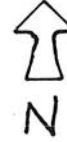

WEATHER

- CLEAR
- RAIN
- SNOW
- FOG
- OTHER

LIGHT

- DAYLIGHT
- DAWN
- DUSK
- DARK - LIGHTED ROAD
- DARK - NOT LIGHTED
- DARK - UNK LIGHTING
- UNKNOWN

SURFACE

- DRY
- WET
- SNOW
- ICE
- OTHER

ROAD

- CONCRETE
- BLACKTOP
- DIRT
- OTHER