



STOW POLICE DEPARTMENT

PRIVATE PROPERTY ACCIDENT REPORT/MINOR TRAFFIC ACCIDENT REPORT

INCIDENT NUMBER
24-07896DATE
05-19-24TIME
1127 Private Property Private Property - Hit/Skip Minor Traffic Accident

LOCATION - ADDRESS

3900 KENT RD. STOW, OH 44224

VEHICLE #1

DRIVER #1 - NAME (Last, First, Middle)

GABELE-BLASEL FAITH, A

PHONE

ADDRESS

823 FALLS AVE.

CITY

CUYAHOGA FALLS

STATE

OH

ZIP

44221

SSN

DATE OF BIRTH

06-28-75

DRIVER'S LICENSE NUMBER

STATE

OH

OWNER #1 - NAME (Last, First, Middle) SAME AS DRIVER #1

PHONE

ADDRESS

CITY

STATE

ZIP

SSN

DATE OF BIRTH

DRIVER'S LICENSE NUMBER

STATE

VEHICLE LICENSE#

STATE

YEAR

MAKE

MODEL

COLOR

JX78389

OH

10

KIA

SOUL

BROWN

INSURANCE COMPANY

POLICY NUMBER

GRANBE INS

1264249

PARTS OF VEHICLE DAMAGED

LEFT FRONT BUMPER

CONTRIBUTING CIRCUMSTANCES

IMPROPER STARTING

VEHICLE #2

DRIVER #2 - NAME (Last, First, Middle)

UNOCCUPIED

PHONE

ADDRESS

CITY

STATE

ZIP

SSN

DATE OF BIRTH

DRIVER'S LICENSE NUMBER

STATE

OWNER #2 - NAME (Last, First, Middle) SAME AS DRIVER #2

PHONE

ADDRESS

5901 SUNSET DR.

CITY

BEDFORD HTS.

STATE

OH

ZIP

44146

SSN

DATE OF BIRTH

10-22-63

DRIVER'S LICENSE NUMBER

STATE

OH

VEHICLE LICENSE#

STATE

YEAR

MAKE

MODEL

COLOR

DISNEY 4

OH

17

FORD

EXPLORER

BROWN

INSURANCE COMPANY

POLICY NUMBER

PARTS OF VEHICLE DAMAGED

LEFT FRONT BUMPER

CONTRIBUTING CIRCUMSTANCES

NONE

DESCRIBE WHAT HAPPENED

UNITS # 2 AND # 3 WERE PARKED, UNOCCUPIED UNIT # 1 IMPROPERLY STARTED AND STRUCK UNITS # 2 AND 3

See Reverse Side for Diagram

SUBMITTED BY:

SCHULZ 735

DATE

05-19-24

APPROVING OFFICER:

DATE

5-19-24

STOW POLICE DEPARTMENT

FIELD SKETCH (not drawn to scale)

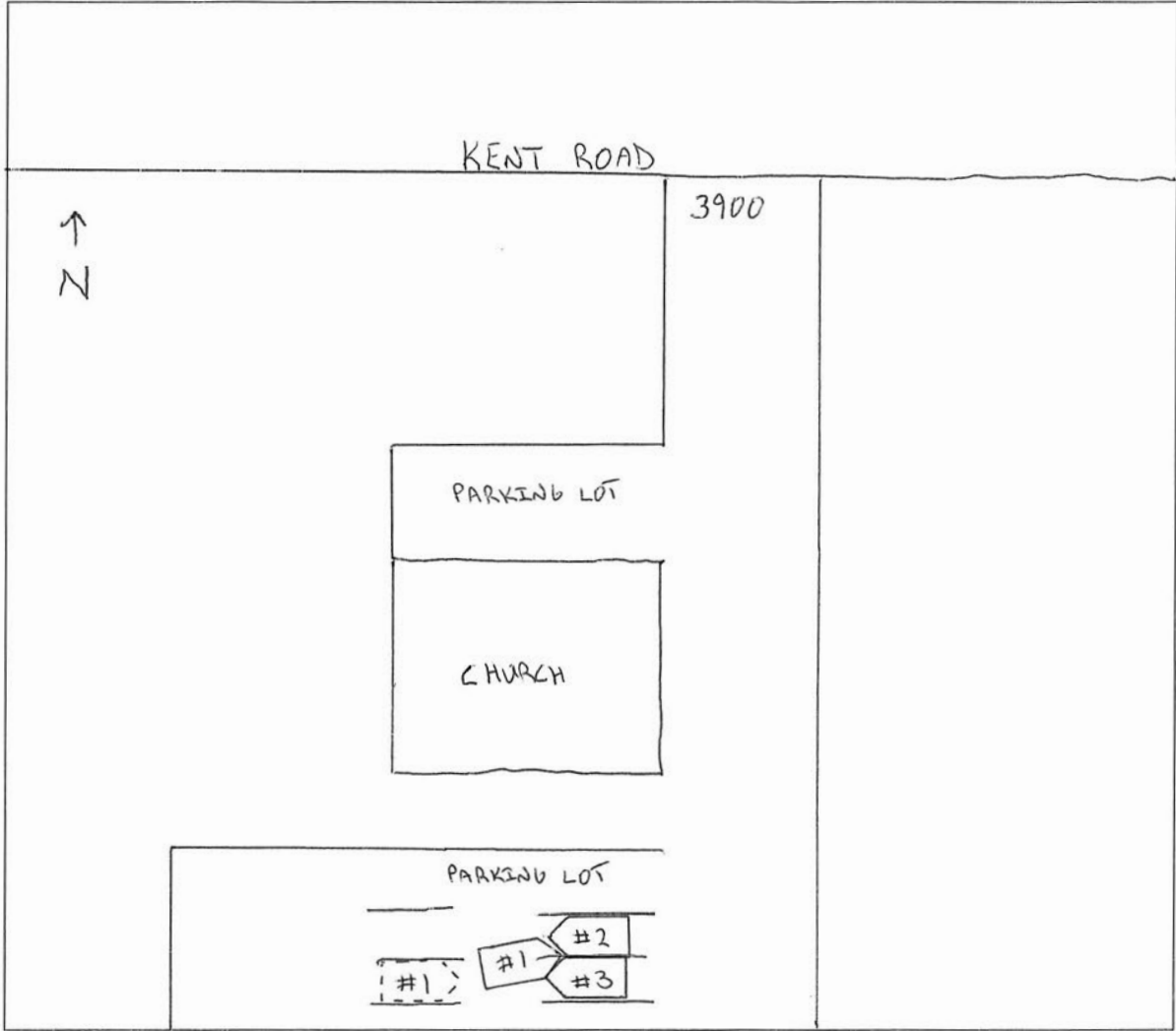

WEATHER

- CLEAR
- RAIN
- SNOW
- FOG
- OTHER

LIGHT

- DAYLIGHT
- DAWN
- DUSK
- DARK - LIGHTED ROAD
- DARK - NOT LIGHTED
- DARK - UNK LIGHTING
- UNKNOWN

SURFACE

- DRY
- WET
- SNOW
- ICE
- OTHER

ROAD

- CONCRETE
- BLACKTOP
- DIRT
- OTHER



STOW POLICE DEPARTMENT

PRIVATE PROPERTY ACCIDENT REPORT/MINOR
TRAFFIC ACCIDENT REPORT

INCIDENT NUMBER
24-07896

DATE
05-19-24

TIME
1124

Private Property Private Property - Hit/Skip Minor Traffic Accident

LOCATION - ADDRESS
3900 KENT RD. STOW, OH 44229

VEHICLE #X 3

DRIVER #1 - NAME (Last, First, Middle) **UNOCCUPIED** PHONE -

ADDRESS - CITY - STATE - ZIP -

SSN - DATE OF BIRTH - DRIVER'S LICENSE NUMBER - STATE -

OWNER #1 - NAME (Last, First, Middle) SAME AS DRIVER #1 PHONE -

HETHERINGTON, KELLY

ADDRESS **1627 NEUBERRY ST.** CITY **CUYAHOGA FALLS** STATE **OH** ZIP **44221**

SSN [REDACTED] DATE OF BIRTH **08-12-82** DRIVER'S LICENSE NUMBER [REDACTED] STATE **OH**

VEHICLE LICENSE# **AMK4853** STATE **OH** YEAR **16** MAKE **CHRYSLER** MODEL **TOWN & COUNTRY** COLOR **BLACK**

INSURANCE COMPANY - POLICY NUMBER -

PARTS OF VEHICLE DAMAGED **RIGHT FRONT BUMPER** CONTRIBUTING CIRCUMSTANCES **NONE**

VEHICLE #2

DRIVER #2 - NAME (Last, First, Middle) **N/A** PHONE -

ADDRESS - CITY - STATE - ZIP -

SSN - DATE OF BIRTH - DRIVER'S LICENSE NUMBER - STATE -

OWNER #2 - NAME (Last, First, Middle) SAME AS DRIVER #2 PHONE -

ADDRESS - CITY - STATE - ZIP -

SSN - DATE OF BIRTH - DRIVER'S LICENSE NUMBER - STATE -

VEHICLE LICENSE # - STATE - YEAR - MAKE - MODEL - COLOR -

INSURANCE COMPANY - POLICY NUMBER -

PARTS OF VEHICLE DAMAGED - CONTRIBUTING CIRCUMSTANCES -

DESCRIBE WHAT HAPPENED

SEE PAGE 1

See Reverse Side for Diagram

SUBMITTED BY: **SCHULZ 785** DATE **05-19-24**

APPROVING OFFICER: **[Signature] 719** DATE **5-19-24**

STOW POLICE DEPARTMENT

FIELD SKETCH (not drawn to scale)

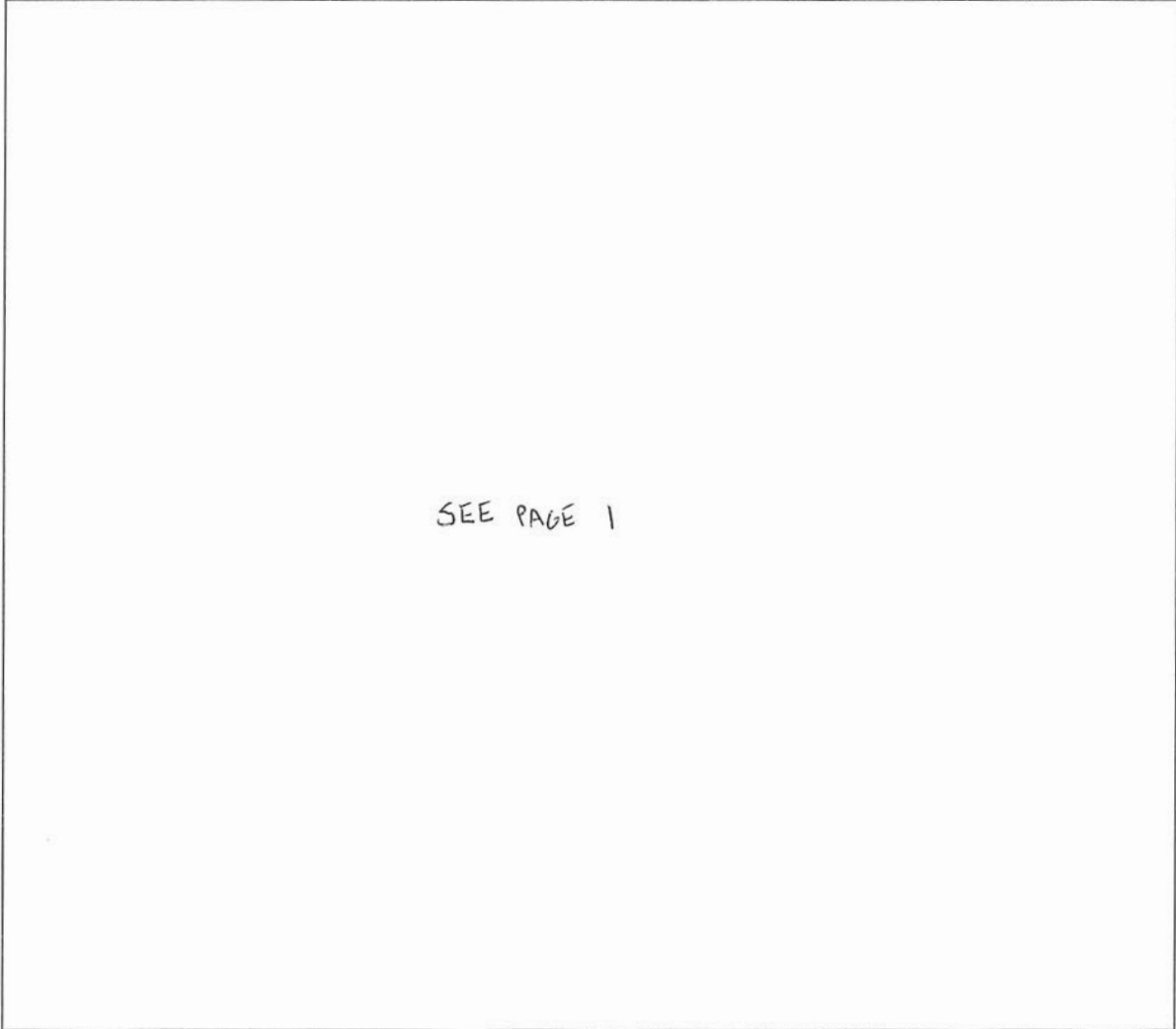

WEATHER

- CLEAR
- RAIN
- SNOW
- FOG
- OTHER

LIGHT

- DAYLIGHT
- DAWN
- DUSK
- DARK – LIGHTED ROAD
- DARK – NOT LIGHTED
- DARK – UNK LIGHTING
- UNKNOWN

SURFACE

- DRY
- WET
- SNOW
- ICE
- OTHER

ROAD

- CONCRETE
- BLACKTOP
- DIRT
- OTHER