



STOW POLICE DEPARTMENT

PRIVATE PROPERTY ACCIDENT REPORT/MINOR
TRAFFIC ACCIDENT REPORT

INCIDENT NUMBER
24-6972

DATE
5-4-24

TIME
0800

Private Property Private Property - Hit/Skip Minor Traffic Accident

LOCATION - ADDRESS
3227 Graham Rd Stow OH

VEHICLE #1

DRIVER #1 - NAME (Last, First, Middle) **Sanders, Kayla, Elise** PHONE [REDACTED]

ADDRESS **3947 Lake Run Blvd** CITY **Stow** STATE **OH** ZIP **44224**

SSN [REDACTED] DATE OF BIRTH **12-29-2006** DRIVER'S LICENSE NUMBER [REDACTED] STATE **OH**

OWNER #1 - NAME (Last, First, Middle) SAME AS DRIVER #1 **Sanders, David, Eric** PHONE [REDACTED]

ADDRESS **1227 Arndale Rd** CITY **Stow** STATE **OH** ZIP **44224**

SSN [REDACTED] DATE OF BIRTH **5-26-1972** DRIVER'S LICENSE NUMBER [REDACTED] STATE **OH**

VEHICLE LICENSE # **KBE 7983** STATE **OH** YEAR **2011** MAKE **Volkswagen** MODEL **Jetta** COLOR **Brown**

INSURANCE COMPANY **Progressive** POLICY NUMBER **950508838**

PARTS OF VEHICLE DAMAGED **Passenger Rear door** CONTRIBUTING CIRCUMSTANCES **None**

VEHICLE #2

DRIVER #2 - NAME (Last, First, Middle) **Hendry, Kanye, Marie** PHONE [REDACTED]

ADDRESS **4754 Bluestem Ln** CITY **Stow** STATE **OH** ZIP **44224**

SSN [REDACTED] DATE OF BIRTH **3-28-2007** DRIVER'S LICENSE NUMBER [REDACTED] STATE **OH**

OWNER #2 - NAME (Last, First, Middle) SAME AS DRIVER #2 **Hendry, Michele, Irene** PHONE [REDACTED]

ADDRESS **4754 Bluestem Ln** CITY **Stow** STATE **OH** ZIP **44224**

SSN [REDACTED] DATE OF BIRTH **10-14-1969** DRIVER'S LICENSE NUMBER [REDACTED] STATE **OH**

VEHICLE LICENSE # **KEJ 6367** STATE **OH** YEAR **2004** MAKE **GMC** MODEL **Terrain** COLOR **White**

INSURANCE COMPANY **Encova** POLICY NUMBER **0681411303X**

PARTS OF VEHICLE DAMAGED **Driver side Front Bumper** CONTRIBUTING CIRCUMSTANCES **Improper turn / marked lanes**

DESCRIBE WHAT HAPPENED
Unit 1 and Unit 2 were in the turn in lane at Stow munroe falls highschool. Unit 2 failed to turn/check the lane she was merging into and struck unit 1. Both units completed OH-3's.

See Reverse Side for Diagram

SUBMITTED BY: **Det. Johnson #767** DATE **5-4-24**

APPROVING OFFICER: **Sgt. J-Y #917** DATE **5.5.24**

STOW POLICE DEPARTMENT

FIELD SKETCH (not drawn to scale)

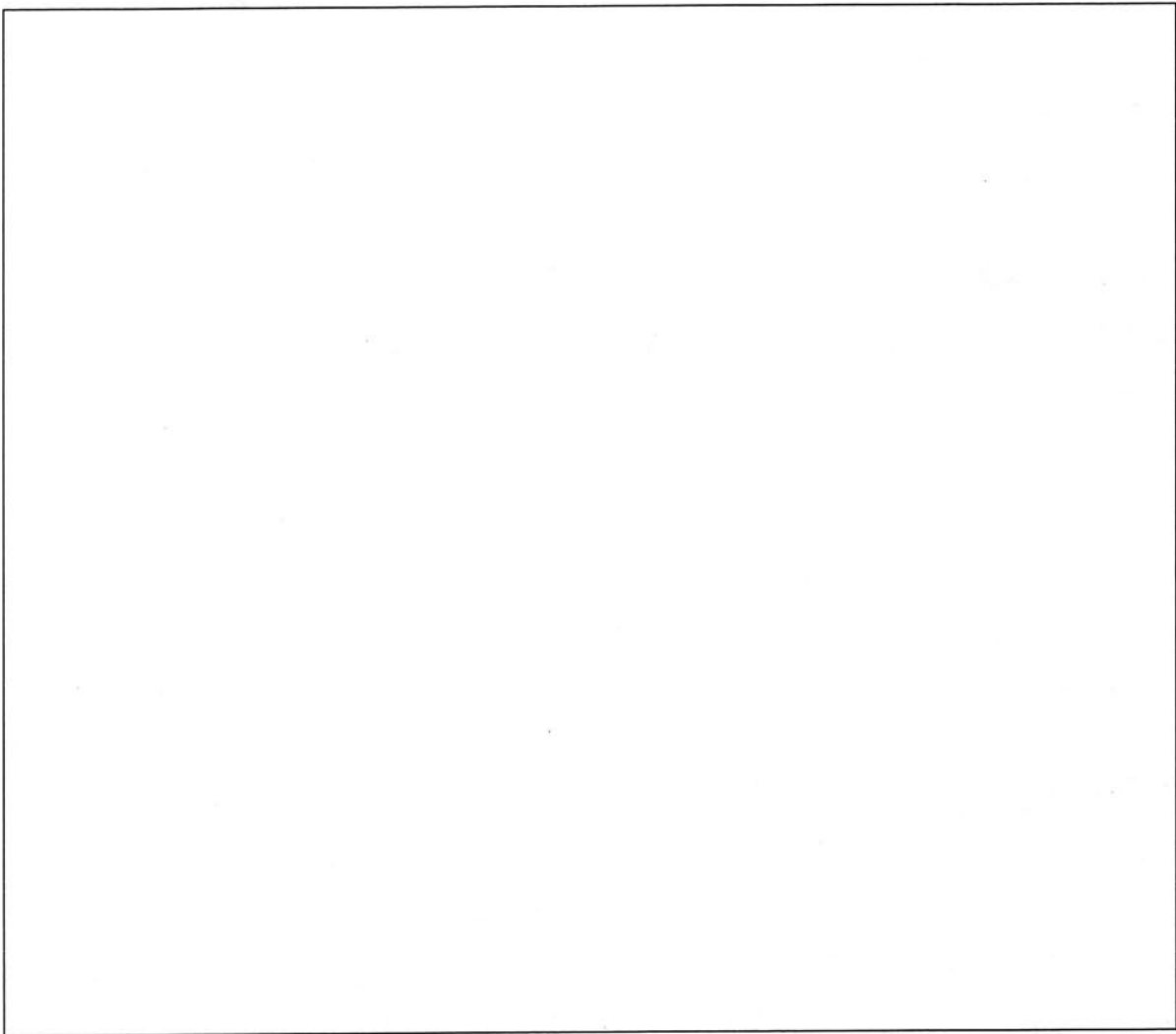

WEATHER

- CLEAR
- RAIN
- SNOW
- FOG
- OTHER

LIGHT

- DAYLIGHT
- DAWN
- DUSK
- DARK - LIGHTED ROAD
- DARK - NOT LIGHTED
- DARK - UNK LIGHTING
- UNKNOWN

SURFACE

- DRY
- WET
- SNOW
- ICE
- OTHER

ROAD

- CONCRETE
- BLACKTOP
- DIRT
- OTHER

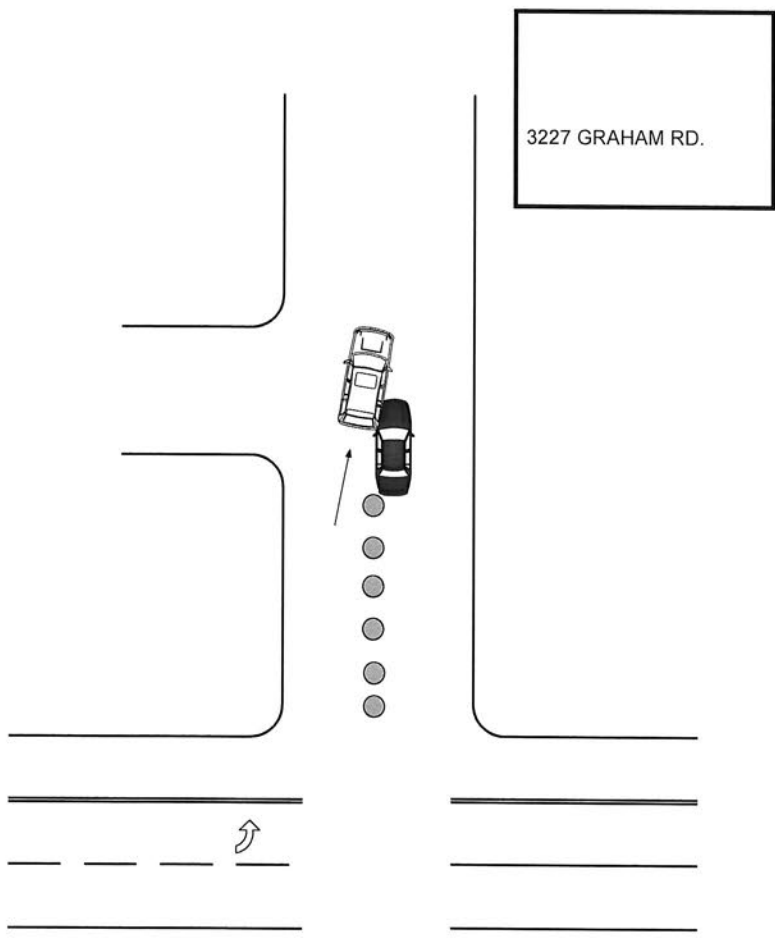
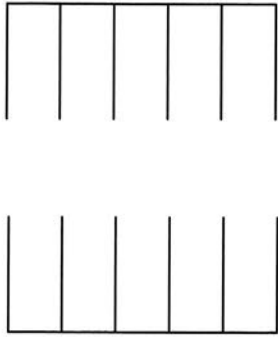

3227 GRAHAM RD.



Not To Scale

GRAHAM RD.



LOCAL REPORT NUMBER 24-6472	REPORTING AGENCY Stow PD	DATE OF CRASH M 5 D 4 Y 24
--------------------------------	-----------------------------	-----------------------------------

FOR LOCAL USE ONLY - DO NOT SUBMIT TO THE STATE EXCEPT FOR FATAL CRASHES

I, Kayla Saunders PRINTED HEREBY MAKE THIS VOLUNTARY STATEMENT TO
Ofc. Johnson #767 OFFICER'S NAME AT Stow-Munroe Falls High School LOCATION
 I was pulling in the parking lot for Mulch Mania.
 The other driver was in the lane to my left and was coming into my lane to enter the student lot and came in to my lane but hit my passenger side.

ADDRESS OF WITNESS
3947 Lake Run Blvd

SIGNATURE OF WITNESS X <u>Kayla Saunders</u>	OFFICER'S SIGNATURE X <u>[Signature]</u>
---	---



LOCAL REPORT NUMBER 24-6972	REPORTING AGENCY Stow PD	DATE OF CRASH M 5 D 4 Y 2024
--------------------------------	-----------------------------	-------------------------------------

FOR LOCAL USE ONLY - DO NOT SUBMIT TO THE STATE EXCEPT FOR FATAL CRASHES

I, Karlye Hendry PRINTED HEREBY MAKE THIS VOLUNTARY STATEMENT TO
ofc. Johnson #767 OFFICER'S NAME AT Stow high school LOCATION

I turned into the school on the left side coming off Graham road. I was going to turn into the parking lot and I checked that I was clear to go. I then had to turn right into the first parking lot. I checked and no cars were coming, I was clear to turn she turned in at rapid speed and we collided.

ADDRESS OF WITNESS 4754 bluestem LN	OFFICER'S SIGNATURE X
SIGNATURE OF WITNESS X	