



STOW POLICE DEPARTMENT

PRIVATE PROPERTY ACCIDENT REPORT/MINOR
TRAFFIC ACCIDENT REPORT

INCIDENT NUMBER
24 - 5932

DATE
4.16.24

TIME
2031

Private Property Private Property - Hit/Skip Minor Traffic Accident

LOCATION - ADDRESS
SR 8 SB @ 10.6 MP

VEHICLE #1

DRIVER #1 - NAME (Last, First, Middle) **MONAE LUMPKIN, NYLA SHAE, DE ASIA** PHONE [REDACTED]

ADDRESS **706 ROSELAWN AVE** CITY **AKRON** STATE **OH** ZIP **44306**

SSN [REDACTED] DATE OF BIRTH **9.21.02** DRIVER'S LICENSE NUMBER [REDACTED] STATE **OH**

OWNER #1 - NAME (Last, First, Middle) SAME AS DRIVER #1 **LUMPKIN, DIANE, ROCHELLE** PHONE [REDACTED]

ADDRESS **1250 E 146TH ST.** CITY **E. CLEVELAND** STATE **OH** ZIP **44112**

SSN [REDACTED] DATE OF BIRTH **10.8.01** DRIVER'S LICENSE NUMBER [REDACTED] STATE **OH**

VEHICLE LICENSE# **R993159** STATE **OH** YEAR **2011** MAKE **CHEVY** MODEL **CRUZE** COLOR **BLACK**

INSURANCE COMPANY **NONE** POLICY NUMBER **-**

PARTS OF VEHICLE DAMAGED **FRONT DRIVER SIDE TIRE AND QUARTER PANEL** CONTRIBUTING CIRCUMSTANCES **OPER. UNSAFE VEHICLE**

VEHICLE #2

DRIVER #2 - NAME (Last, First, Middle) **LAZOR, BRYAN, ROBERT** PHONE [REDACTED]

ADDRESS **1103 GOOSEBERT LN. APT. 8** CITY **KENT** STATE **OH** ZIP **44240**

SSN [REDACTED] DATE OF BIRTH **12.25.60** DRIVER'S LICENSE NUMBER [REDACTED] STATE **OH**

OWNER #2 - NAME (Last, First, Middle) SAME AS DRIVER #2 **LAZOR, BRYAN, ROBERT** PHONE [REDACTED]

ADDRESS [REDACTED] CITY [REDACTED] STATE [REDACTED] ZIP [REDACTED]

SSN [REDACTED] DATE OF BIRTH [REDACTED] DRIVER'S LICENSE NUMBER [REDACTED] STATE [REDACTED]

VEHICLE LICENSE # **GYU 5823** STATE **OH** YEAR **21** MAKE **JEEP** MODEL **CHELOKEE** COLOR **BLK**

INSURANCE COMPANY **ALLSTATE** POLICY NUMBER **992404695**

PARTS OF VEHICLE DAMAGED **PASS. SIDE DOORS** CONTRIBUTING CIRCUMSTANCES **NONE**

DESCRIBE WHAT HAPPENED

VEHICLE 1 WAS TRAVELING SB ON SR8 IN THE MIDDLE LANE WHEN ITS FRONT DRIVER SIDE TIRE BROKE OFF AND BEGAN ROLLING SB. VEHICLE 2 PULLED OFF TO THE SHOULDER AS THE TIRE CONTINUED. VEHICLE 2 TRAVELING SB ON SR8 IN THE LEFT LANE RUBBER AGAINST THE TIRE AS HE WAS SLOWING DOWN, THEN PULLED OFF TO THE SHOULDER.

See Reverse Side for Diagram

SUBMITTED BY: **OFC. MARUNA 4755** DATE **4.16.24**

APPROVING OFFICER: **TJS** DATE **4-16-24**

STOW POLICE DEPARTMENT

FIELD SKETCH (not drawn to scale)

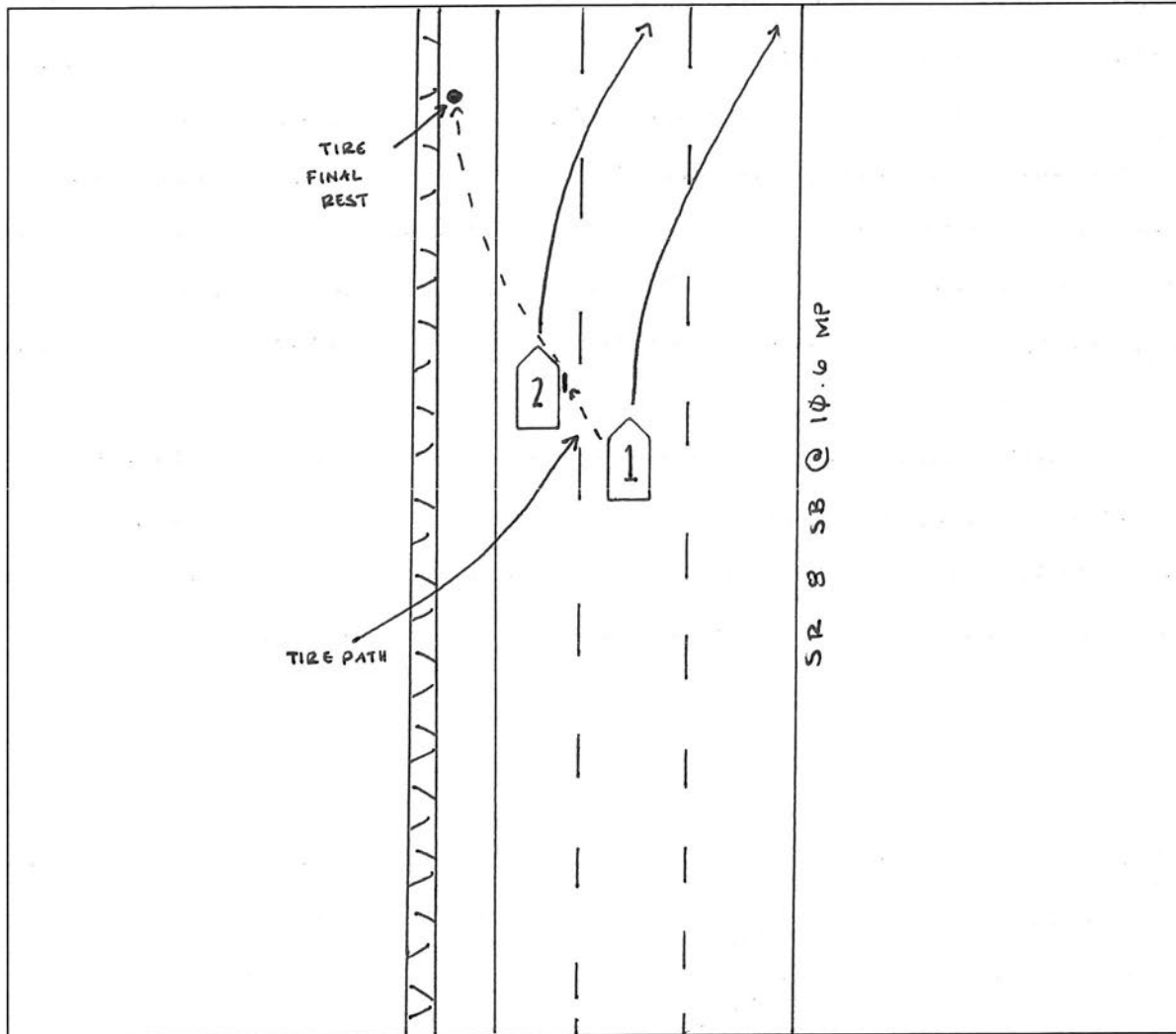

WEATHER

- CLEAR
- RAIN
- SNOW
- FOG
- OTHER

LIGHT

- DAYLIGHT
- DAWN
- DUSK
- DARK - LIGHTED ROAD
- DARK - NOT LIGHTED
- DARK - UNK LIGHTING
- UNKNOWN

SURFACE

- DRY
- WET
- SNOW
- ICE
- OTHER

ROAD

- CONCRETE
- BLACKTOP
- DIRT
- OTHER

LOCAL REPORT NUMBER 24-05932	REPORTING AGENCY Stew PD	DATE OF CRASH M 4 D 16 Y 24
--	------------------------------------	---

FOR LOCAL USE ONLY - DO NOT SUBMIT TO THE STATE EXCEPT FOR FATAL CRASHES

I, **Bryan Lazor** PRINTED HEREBY MAKE THIS VOLUNTARY STATEMENT TO
PTL E. Wanner # 745 OFFICER'S NAME AT **Rt 8 South of Seasons Rd.** LOCATION

April 16th @ 8:00PM Heading South on Rt #8 near "on Ramp at Seasons Rd." A ~~Grey~~ Car Passing me on my right, while I was in the middle lane. The drivers left Front tire began to wobble. I moved left to the far left lane just as the tire flew off heading toward me. I heard the tire and wheel hit my car on the right side. I was traveling at @ 60mph the car was going @ 5-10mph faster. The tire & Assembly put some scratches on the Right Rear Door area & rear quarter Panel on the Passenger Side. I pulled off the road as soon as possible about 1/4 mile down the road. and called Police to report incident.

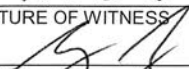
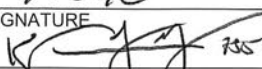
ADDRESS OF WITNESS 1103 B Gooseberry Lane, Kent Ohio 44240	PHONE 724-420-3314
SIGNATURE OF WITNESS X 	OFFICER'S SIGNATURE X OFC.  #745