



# STOW POLICE DEPARTMENT

## PRIVATE PROPERTY ACCIDENT REPORT/MINOR TRAFFIC ACCIDENT REPORT

INCIDENT NUMBER  
24-05454

DATE  
4-8-24

TIME  
2236

Private Property    Private Property - Hit/Skip    Minor Traffic Accident

LOCATION - ADDRESS  
3528 HUDSON DR.

DRIVER #1 - NAME (Last, First, Middle) *DRIVERLESS*      PHONE

ADDRESS      CITY      STATE      ZIP

SSN      DATE OF BIRTH      DRIVER'S LICENSE NUMBER      STATE

VEHICLE #1

OWNER #1 - NAME (Last, First, Middle)  SAME AS DRIVER #1      PHONE

*KERR, ALISSA CAISEE*

ADDRESS      CITY      STATE      ZIP

*3922 CARL ST. NW      UNIONTOWN      OH      44685*

SSN      DATE OF BIRTH      DRIVER'S LICENSE NUMBER      STATE

*[REDACTED]      7-19-1990      [REDACTED]      OH*

VEHICLE LICENSE#      STATE      YEAR      MAKE      MODEL      COLOR

*KBG6471      OH      2017      HONDA      CIVIC      BLACK*

INSURANCE COMPANY      POLICY NUMBER

*PROGRESSIVE      21554696*

PARTS OF VEHICLE DAMAGED      CONTRIBUTING CIRCUMSTANCES

*PASSENGER SIDE FRONT QUARTER PANEL      NONE*

VEHICLE #2

DRIVER #2 - NAME (Last, First, Middle)      PHONE

*WHITMORE, LINDSAY ALLISON*

ADDRESS      CITY      STATE      ZIP

*1894 RITCHEE RO.      STOW      OH      44224*

SSN      DATE OF BIRTH      DRIVER'S LICENSE NUMBER      STATE

*[REDACTED]      5-2-2007      [REDACTED]      OH*

OWNER #2 - NAME (Last, First, Middle)  SAME AS DRIVER #2      PHONE

*WHITMORE, JAMES BRADFORD*

ADDRESS      CITY      STATE      ZIP

*2873 6TH ST.      CUYAHOGA FALLS      OH      44221*

SSN      DATE OF BIRTH      DRIVER'S LICENSE NUMBER      STATE

*[REDACTED]      3-7-1968      [REDACTED]      OH*

VEHICLE LICENSE#      STATE      YEAR      MAKE      MODEL      COLOR

*JVZ7067      OH      2010      MAZDA      3      BLACK*

INSURANCE COMPANY      POLICY NUMBER

*FOUNDERS INS. CO.      FT04300783*

PARTS OF VEHICLE DAMAGED      CONTRIBUTING CIRCUMSTANCES

*DRIVER SIDE REAR QUARTER PANEL      STARTING AND BACKING-*

DESCRIBE WHAT HAPPENED

*UNIT 1 WAS PARKED IN A PARKING SPACE ON THE WEST SIDE OF THE PARKING LOT, BACKED IN AND FACING EAST. UNIT 2 WAS BACKING OUT OF A PARKING SPOT ON THE SOUTH SIDE OF THE LOT, FROM SOUTH TO WEST. UNIT 2 STRUCK UNIT 1.*

See Reverse Side for Diagram

SUBMITTED BY: *760*      DATE

*OFF. GABEL*      *4-11-24*

APPROVING OFFICER:      DATE

*[Signature]*      *4/11/24*

# STOW POLICE DEPARTMENT

FIELD SKETCH (not drawn to scale)

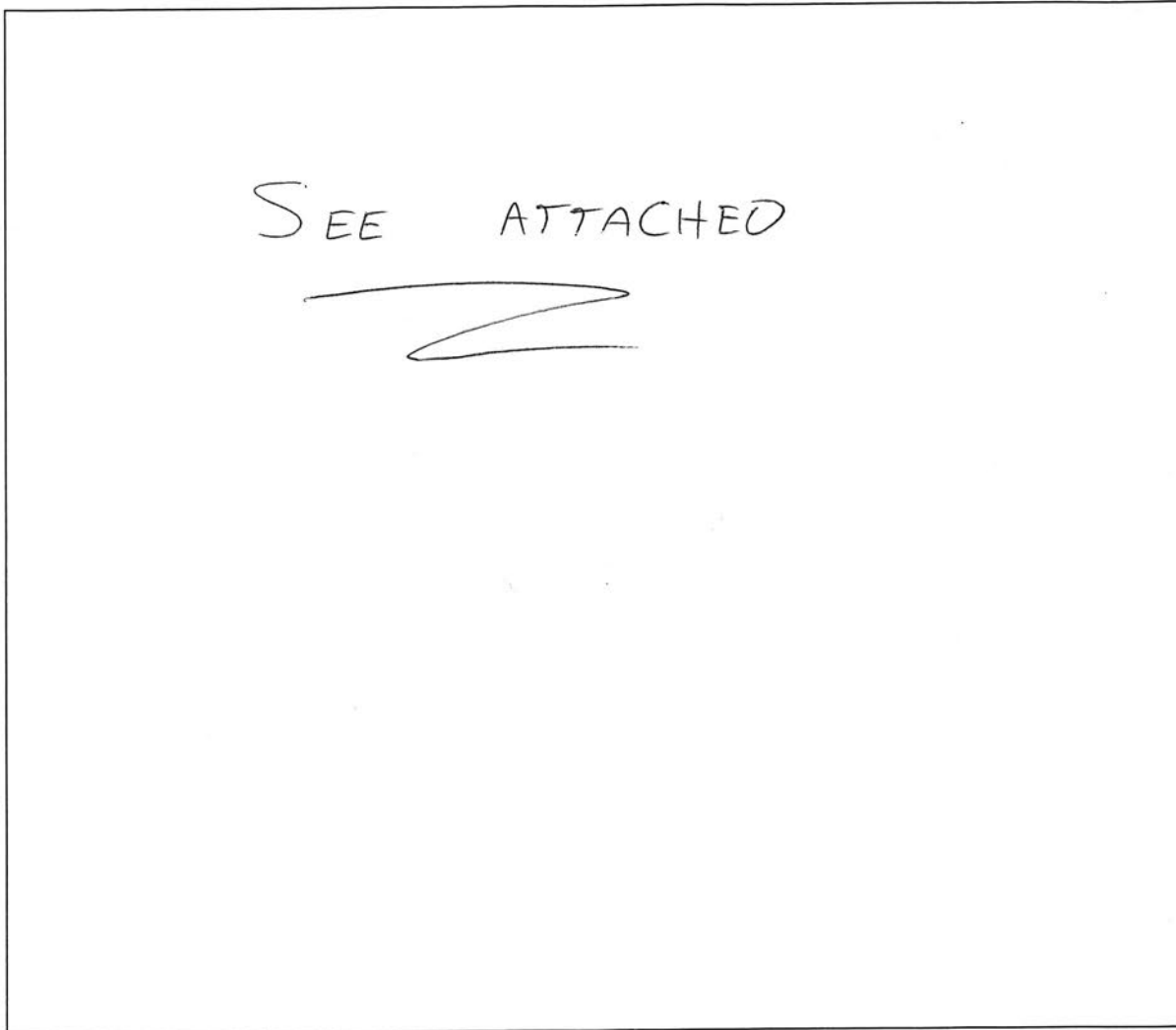

## WEATHER

- CLEAR
- RAIN
- SNOW
- FOG
- OTHER

## LIGHT

- DAYLIGHT
- DAWN
- DUSK
- DARK - LIGHTED ROAD
- DARK - NOT LIGHTED
- DARK - UNK LIGHTING
- UNKNOWN

## SURFACE

- DRY
- WET
- SNOW
- ICE
- OTHER

## ROAD

- CONCRETE
- BLACKTOP
- DIRT
- OTHER

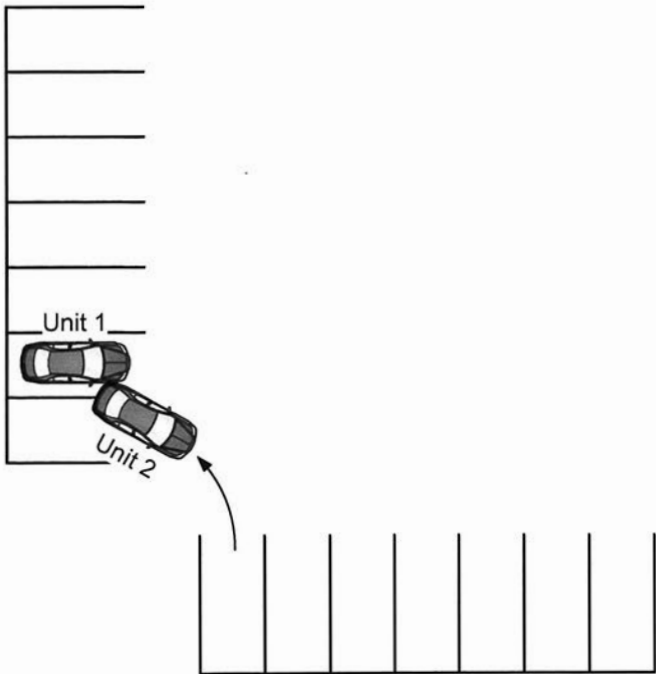
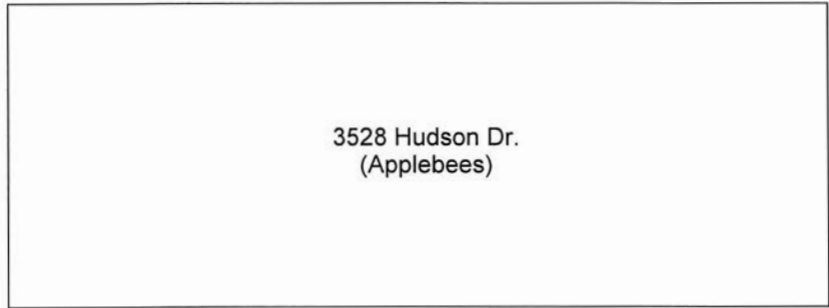

*Not To Scale*