



**STOW POLICE DEPARTMENT**  
PRIVATE PROPERTY ACCIDENT REPORT/MINOR  
TRAFFIC ACCIDENT REPORT

INCIDENT NUMBER **24-64139**  
DATE **3-14-24** TIME **1440**

Private Property  Private Property - Hit/Skip  Minor Traffic Accident

LOCATION - ADDRESS **Channing Cross @ Graham Rd**

VEHICLE #1

DRIVER #1 - NAME (Last, First, Middle) **Reis, Alison Grace** PHONE [REDACTED]  
ADDRESS **59 Laurel Blvd** CITY **Mundee Falls** STATE **OH** ZIP **44262**  
SSN [REDACTED] DATE OF BIRTH **9-24-2007** DRIVER'S LICENSE NUMBER [REDACTED] STATE **OH**  
OWNER #1 - NAME (Last, First, Middle)  SAME AS DRIVER #1 **Reis, Julie J** PHONE [REDACTED]  
ADDRESS **same** CITY STATE ZIP  
SSN [REDACTED] DATE OF BIRTH **9-12-78** DRIVER'S LICENSE NUMBER [REDACTED] STATE **OH**  
VEHICLE LICENSE# **KCW 9795** STATE **OH** YEAR **2014** MAKE **Ford** MODEL **Fusion** COLOR **black**  
INSURANCE COMPANY **Safeco** POLICY NUMBER **K3142427**  
PARTS OF VEHICLE DAMAGED **front bumper** CONTRIBUTING CIRCUMSTANCES **ACDA**

VEHICLE #2

DRIVER #2 - NAME (Last, First, Middle) **Kehres, Ryder James** PHONE [REDACTED]  
ADDRESS **4830 Bratton Ct** CITY **Stow** STATE **OH** ZIP **44224**  
SSN [REDACTED] DATE OF BIRTH **6-07-06** DRIVER'S LICENSE NUMBER [REDACTED] STATE **OH**  
OWNER #2 - NAME (Last, First, Middle)  SAME AS DRIVER #2 **Kehres, Nicole A** PHONE [REDACTED]  
ADDRESS **same** CITY STATE ZIP  
SSN [REDACTED] DATE OF BIRTH **3-18-75** DRIVER'S LICENSE NUMBER [REDACTED] STATE **OH**  
VEHICLE LICENSE# **KISE 7553** STATE **OH** YEAR **2009** MAKE **Dodge** MODEL **Journey** COLOR **blue**  
INSURANCE COMPANY **Progressive** POLICY NUMBER **969 775680**  
PARTS OF VEHICLE DAMAGED **rear bumper** CONTRIBUTING CIRCUMSTANCES **none**

DESCRIBE WHAT HAPPENED  
**Units 1 + 2 had both just turned left (SB) onto Channing Cross from W.B. Graham Rd. Unit 2 slowed for traffic. Unit 1 did not stop completely. Unit 1 then bumped into Unit 2. Pictures added to Digital Media.**

See Reverse Side for Diagram

SUBMITTED BY: **[Signature]** **melody 734** DATE **3-14-24**  
APPROVING OFFICER: **[Signature]** DATE **03/15/24**

# STOW POLICE DEPARTMENT

FIELD SKETCH (not drawn to scale)

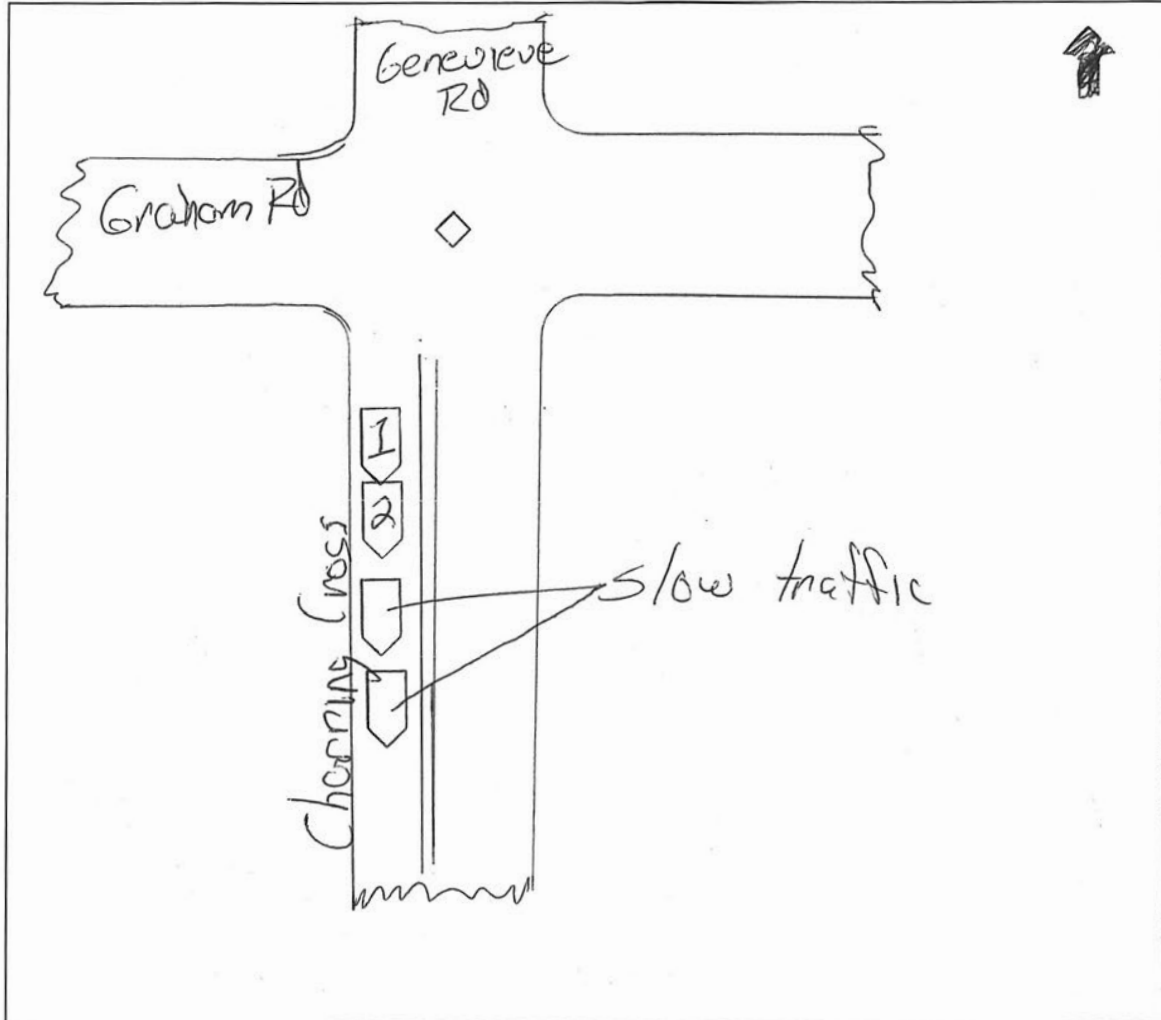

## WEATHER

- CLEAR
- RAIN
- SNOW
- FOG
- OTHER

## LIGHT

- DAYLIGHT
- DAWN
- DUSK
- DARK - LIGHTED ROAD
- DARK - NOT LIGHTED
- DARK - UNK LIGHTING
- UNKNOWN

## SURFACE

- DRY
- WET
- SNOW
- ICE
- OTHER

## ROAD

- CONCRETE
- BLACKTOP
- DIRT
- OTHER