



STOW POLICE DEPARTMENT

PRIVATE PROPERTY ACCIDENT REPORT/MINOR
TRAFFIC ACCIDENT REPORT

INCIDENT NUMBER
24-03703

DATE
3/7/2024

TIME
1329

Private Property Private Property - Hit/Skip Minor Traffic Accident

LOCATION - ADDRESS
SHINING WILLOW BLVD @ 4917 SHINING WILLOW

DRIVER #1 - NAME (Last, First, Middle) **GREENYA, RANDY, M.** PHONE [REDACTED]

ADDRESS **121 EVERGREEN DR.** CITY **Lodi** STATE **OH** ZIP **44254**

SSN [REDACTED] DATE OF BIRTH **1/28/1960** DRIVER'S LICENSE NUMBER [REDACTED] STATE **OH**

OWNER #1 - NAME (Last, First, Middle) SAME AS DRIVER #1 **AMERICAN CONSTRUCTION GROUP** PHONE [REDACTED]

ADDRESS **6337 CHITTENDEN RD. # C** CITY **HUDSON** STATE **OH** ZIP **44236**

SSN - DATE OF BIRTH - DRIVER'S LICENSE NUMBER - STATE -

VEHICLE LICENSE# **PLK 6898** STATE **OH** YEAR **1996** MAKE **KENWORTH** MODEL **SEMI** COLOR **BLUE**

INSURANCE COMPANY **HARTFORD INS. MIDWEST** POLICY NUMBER **40 UENOL 7774**

PARTS OF VEHICLE DAMAGED **NONE** CONTRIBUTING CIRCUMSTANCES **IMPROPER BACKING**

DRIVER #2 - NAME (Last, First, Middle) **STRAKUSEK, HAROLD** PHONE [REDACTED]

ADDRESS **4917 SHINING WILLOW** CITY **STOW** STATE **OH** ZIP **44224**

SSN - DATE OF BIRTH - DRIVER'S LICENSE NUMBER - STATE -

OWNER #2 - NAME (Last, First, Middle) SAME AS DRIVER #2 PHONE -

ADDRESS - CITY - STATE - ZIP -

SSN - DATE OF BIRTH - DRIVER'S LICENSE NUMBER - STATE -

VEHICLE LICENSE # - STATE - YEAR - MAKE - MODEL - COLOR -

INSURANCE COMPANY - POLICY NUMBER -

PARTS OF VEHICLE DAMAGED - CONTRIBUTING CIRCUMSTANCES -

DESCRIBE WHAT HAPPENED
A SEMI TRUCK WITH A HEAVY EQUIPMENT TRAILER (TRK 9976) WAS BACKING ONTO SEDGE GRASS TRAIL. FROM SHINING WILLOW BLVD. THE TRAILER WENT OVER THE CURB, PUSHING BACK A STORM DRAIN COVER AND PUTTING A RUT IN THE GRASS.

PHOTO GRAPHS WERE TAKEN OF THE DAMAGE. A WITNESS PROVIDED VIDEO OF THE TRAILER BACKING OVER THE CURB.

See Reverse Side for Diagram

SUBMITTED BY: **[Signature]** 737 DATE **3/7/24**

APPROVING OFFICER: **[Signature]** DATE **3-11-24**

WITNESS

VEHICLE #1

VEHICLE #2

STOW POLICE DEPARTMENT

FIELD SKETCH (not drawn to scale)

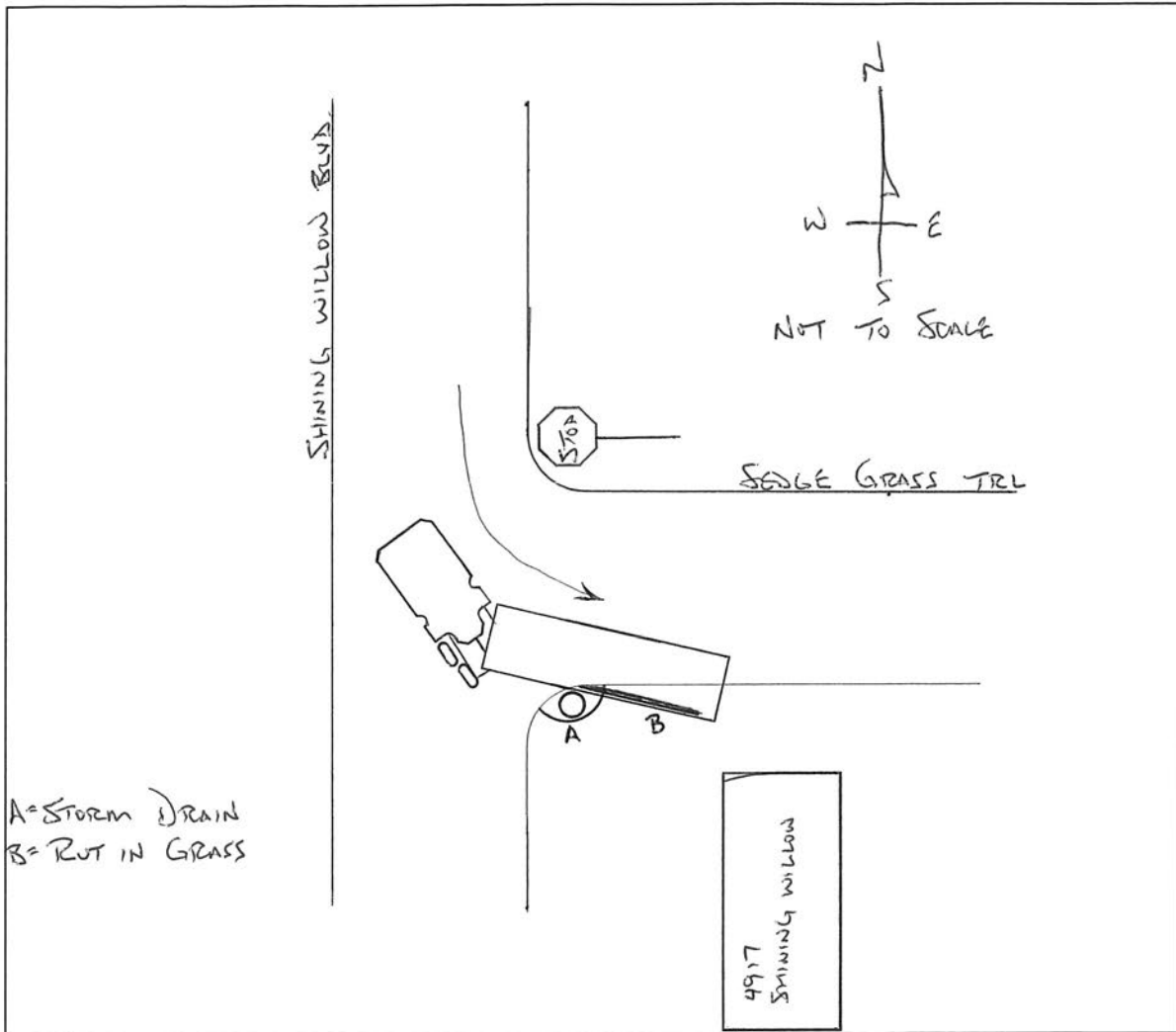

WEATHER

- CLEAR
- RAIN
- SNOW
- FOG
- OTHER

LIGHT

- DAYLIGHT
- DAWN
- DUSK
- DARK - LIGHTED ROAD
- DARK - NOT LIGHTED
- DARK - UNK LIGHTING
- UNKNOWN

SURFACE

- DRY
- WET
- SNOW
- ICE
- OTHER

ROAD

- CONCRETE
- BLACKTOP
- DIRT
- OTHER