



# STOW POLICE DEPARTMENT

## PRIVATE PROPERTY ACCIDENT REPORT/MINOR TRAFFIC ACCIDENT REPORT

INCIDENT NUMBER  
24-02536DATE  
2-16-24TIME  
2033 Private Property    Private Property - Hit/Skip    Minor Traffic Accident

LOCATION - ADDRESS

750 E. STEERS CORNERS RD.   CIRCLE K

DRIVER #1 - NAME (Last, First, Middle)

MISHRA, TULASHI RAM

PHONE

ADDRESS

505 GREEN AVE

CITY

CUYAHOGA FALLS

STATE

OH

ZIP

44221

SSN

DATE OF BIRTH

1-24-1987

DRIVER'S LICENSE NUMBER

STATE

OH

VEHICLE #1

OWNER #1 - NAME (Last, First, Middle)

 SAME AS DRIVER #1

PHONE

ADDRESS

CITY

STATE

ZIP

SSN

DATE OF BIRTH

DRIVER'S LICENSE NUMBER

STATE

VEHICLE LICENSE#

JMJ 7268

STATE

OH

YEAR

2022

MAKE

HONDA

MODEL

ODYSSEY

COLOR

SILVER

INSURANCE COMPANY

STATE FARM

POLICY NUMBER

3844008 SEP 35

PARTS OF VEHICLE DAMAGED

FRONT BUMPER

CONTRIBUTING CIRCUMSTANCES

NONE

DRIVER #2 - NAME (Last, First, Middle)

SPENCER, MARK J.

PHONE

ADDRESS

4920 ALGONQUIN TRL.

CITY

STOW

STATE

OH

ZIP

44224

SSN

DATE OF BIRTH

12-10-1974

DRIVER'S LICENSE NUMBER

STATE

OH

VEHICLE #2

OWNER #2 - NAME (Last, First, Middle)

 SAME AS DRIVER #2

PHONE

ADDRESS

CITY

STATE

ZIP

SSN

DATE OF BIRTH

DRIVER'S LICENSE NUMBER

STATE

VEHICLE LICENSE #

JZQ 8819

STATE

OH

YEAR

2007

MAKE

TOYOTA

MODEL

CAMRY

COLOR

CREAM

INSURANCE COMPANY

THE GENERAL

POLICY NUMBER

1H0H 9644826

PARTS OF VEHICLE DAMAGED

PASS. SIDE REAR QUARTER PANEL

CONTRIBUTING CIRCUMSTANCES

STARTING AND BACKING

DESCRIBE WHAT HAPPENED

UNIT 1 WAS STOPPED FACING EAST IN THE PARKING LOT. UNIT 2 BEGAN BACKING OUT OF A PARKING SPOT FROM SOUTH TO NORTH. UNIT 2 FAILED TO ENSURE IT WAS SAFE TO REVERSE THEIR VEHICLE AND STRUCK THE FRONT BUMPER OF UNIT 1 WITH THE PASSENGER SIDE REAR QUARTER PANEL.

See Reverse Side for Diagram

SUBMITTED BY:

OFC. GABEL 760

DATE

2-29-24

APPROVING OFFICER:

A-716

DATE

2/29/24

# STOW POLICE DEPARTMENT

FIELD SKETCH (not drawn to scale)

SEE ATTACHED

## WEATHER

- CLEAR
- RAIN
- SNOW
- FOG
- OTHER

## LIGHT

- DAYLIGHT
- DAWN
- DUSK
- DARK - LIGHTED ROAD
- DARK - NOT LIGHTED
- DARK - UNK LIGHTING
- UNKNOWN

## SURFACE

- DRY
- WET
- SNOW
- ICE
- OTHER

## ROAD

- CONCRETE
- BLACKTOP
- DIRT
- OTHER

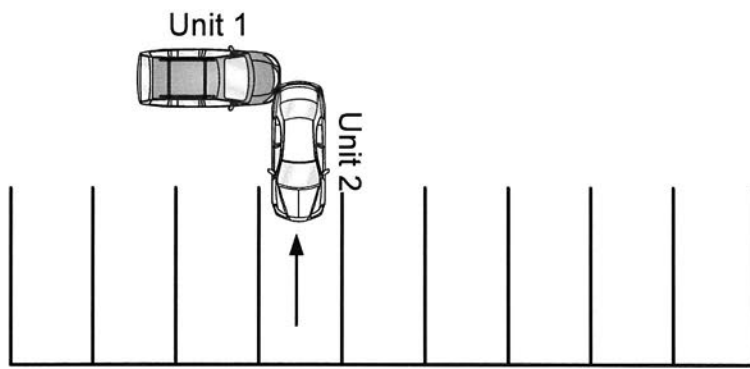
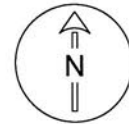

750 E. Steels Corners Rd.  
(Circle K)

*Not To Scale*

