



STOW POLICE DEPARTMENT

PRIVATE PROPERTY ACCIDENT REPORT/MINOR
TRAFFIC ACCIDENT REPORT

INCIDENT NUMBER: 24-03210
DATE: 2-27-2024 TIME: 1428

Private Property Private Property - Hit/Skip Minor Traffic Accident

LOCATION - ADDRESS: 3048 Graham Road

DRIVER #1 - NAME (Last, First, Middle): WALZ, NAOMI J. PHONE: [REDACTED]

ADDRESS: 1241 Shady Lakes Dr. CITY: Kent STATE: OH ZIP: 44240

SSN: [REDACTED] DATE OF BIRTH: 10-14-1966 DRI: [REDACTED] STATE: OH

OWNER #1 - NAME (Last, First, Middle): SAME AS DRIVER #1 PHONE: [REDACTED]

ADDRESS: [REDACTED] CITY: [REDACTED] STATE: [REDACTED] ZIP: [REDACTED]

SSN: [REDACTED] DATE OF BIRTH: [REDACTED] DRIVER'S LICENSE NUMBER: [REDACTED] STATE: [REDACTED]

VEHICLE LICENSE # JFG 7941 STATE OH YEAR 2016 MAKE Mitsubishi MODEL Outlander COLOR Black

INSURANCE COMPANY State Farm POLICY NUMBER 296036-4 SFP-35

PARTS OF VEHICLE DAMAGED: REAR CONTRIBUTING CIRCUMSTANCES: None

DRIVER #2 - NAME (Last, First, Middle): Crowl, Jeffrey A. PHONE: [REDACTED]

ADDRESS: 401 Ivan Dr. CITY: Kent STATE: OH ZIP: 44240

SSN: [REDACTED] DATE OF BIRTH: 7-13-1961 DRIVER'S LICENSE NUMBER: [REDACTED] STATE: OH

OWNER #2 - NAME (Last, First, Middle): SAME AS DRIVER #2 PHONE: [REDACTED]

ADDRESS: [REDACTED] CITY: [REDACTED] STATE: [REDACTED] ZIP: [REDACTED]

SSN: [REDACTED] DATE OF BIRTH: [REDACTED] DRIVER'S LICENSE NUMBER: [REDACTED] STATE: [REDACTED]

VEHICLE LICENSE # NWV 2692 STATE OH YEAR 2016 MAKE Toyota MODEL Highlander COLOR Black

INSURANCE COMPANY Sonnenberg Mutual Ins. POLICY NUMBER 55V340210877-5

PARTS OF VEHICLE DAMAGED: Front CONTRIBUTING CIRCUMSTANCES: ACDA

DESCRIBE WHAT HAPPENED: Driver #1 was eastbound on Graham Road in the 3000 block. Driver #1 stopped at the red traffic signal at Fishcreek Road. Driver #2 was behind Driver #1. Driver #2 struck Driver #1 in the rear causing scratches to both vehicles.

See Reverse Side for Diagram

SUBMITTED BY: B. Smith #703 DATE: 2-27-2024

APPROVING OFFICER: Ginter 715 DATE: 2-27-24

STOW POLICE DEPARTMENT

FIELD SKETCH (not drawn to scale)

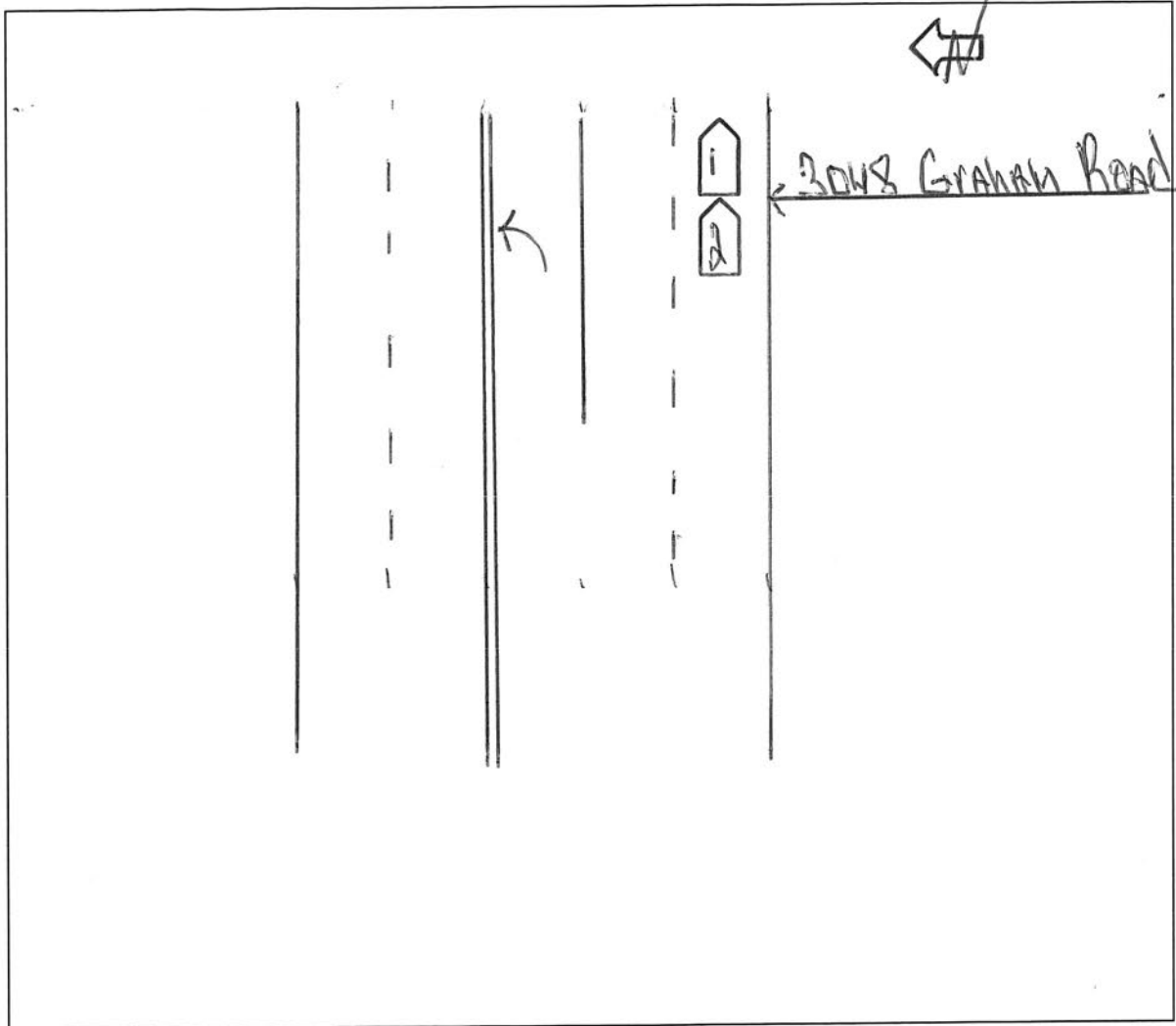

WEATHER

- CLEAR
- RAIN
- SNOW
- FOG
- OTHER

LIGHT

- DAYLIGHT
- DAWN
- DUSK
- DARK - LIGHTED ROAD
- DARK - NOT LIGHTED
- DARK - UNK LIGHTING
- UNKNOWN

SURFACE

- DRY
- WET
- SNOW
- ICE
- OTHER

ROAD

- CONCRETE
- BLACKTOP
- DIRT
- OTHER



LOCAL REPORT NUMBER 24-03210	REPORTING AGENCY Stow PD	DATE OF CRASH M 2 D 27 Y 24
---------------------------------	-----------------------------	------------------------------------

FOR LOCAL USE ONLY - DO NOT SUBMIT TO THE STATE EXCEPT FOR FATAL CRASHES

I, Jeff Crowe HEREBY MAKE THIS VOLUNTARY STATEMENT TO
PRINTED

Off. Smith #728 AT 4044 Fishcreek Road
OFFICER'S NAME LOCATION

I was ~~stop~~ stopped east bound on Graham Rd at a red light. Next thing I knew I had tapped into the car in front of me with my car.

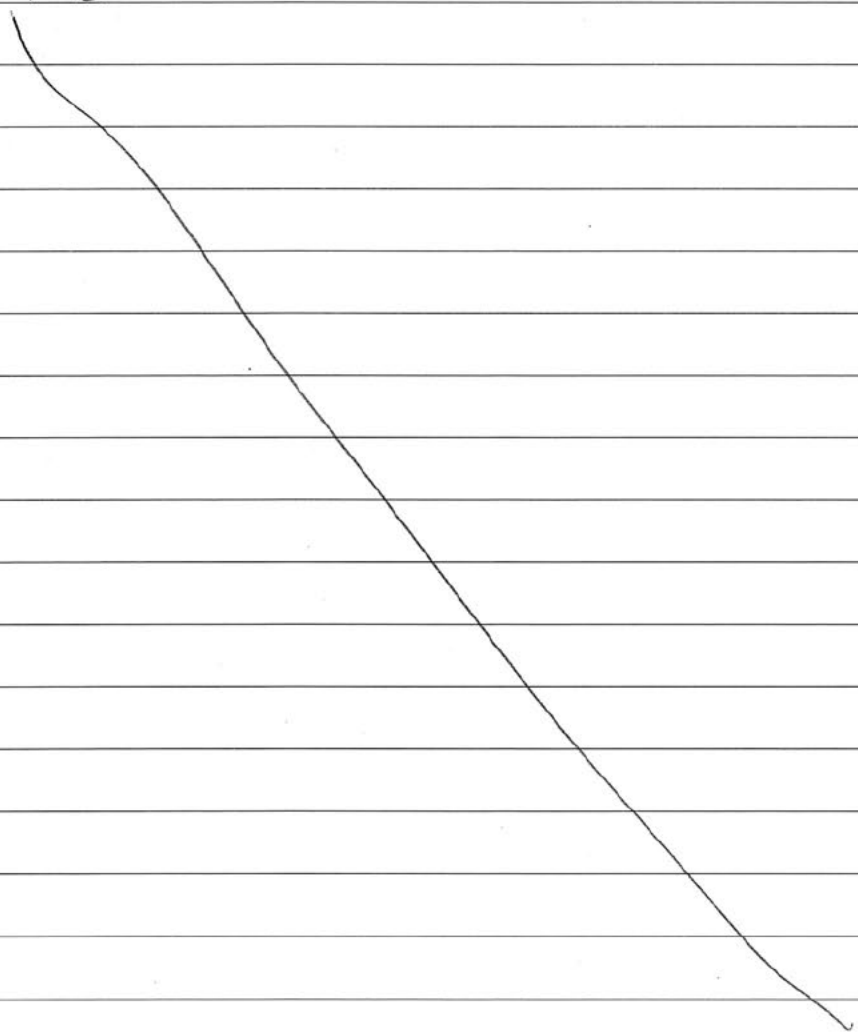

ADDRESS OF WITNESS 406 Ivan Dr Kent OH 44240	PHONE [REDACTED]
SIGNATURE OF WITNESS X <u>[Signature]</u>	OFFICER'S SIGNATURE X <u>[Signature]</u> #728

LOCAL REPORT NUMBER 24-03210	REPORTING AGENCY Stow PD	DATE OF CRASH M 2 D 27 Y 24
--	------------------------------------	---

FOR LOCAL USE ONLY – DO NOT SUBMIT TO THE STATE EXCEPT FOR FATAL CRASHES

I, Naomi Walz HEREBY MAKE THIS VOLUNTARY STATEMENT TO
PRINTED
B. Smith AT 4044 Fishcreek Road
OFFICER'S NAME LOCATION

Heading eastbound on Graham Rd at the intersection of Fishcreek. I was stopped in the right lane, 1st car at the stop line when a Black Toyota SUV hit me from behind. I looked into my rearview mirror, got out of the car and asked if the driver, who had exited his car, was okay. He informed me that he didn't see any damage to his or my car. I asked him or suggested we pull into the Drug Mart parking lot to clear the intersection. He followed me, again, told me there was no damage to my car. I call the non-emergency number for the Stow Police and an officer came to assess the incident and file a report.

The driver of the Toyota SUV has a potty mouth and called me a derogatory name.

ADDRESS OF WITNESS 1241 Shady Lakes Dr Kent, OH 44240	PHONE [REDACTED]
SIGNATURE OF WITNESS X [Signature]	OFFICER'S SIGNATURE X [Signature]