



STOW POLICE DEPARTMENT

PRIVATE PROPERTY ACCIDENT REPORT/MINOR
TRAFFIC ACCIDENT REPORT

INCIDENT NUMBER
24-02893

DATE
2/17/24

TIME
1434

Private Property Private Property - Hit/Skip Minor Traffic Accident

LOCATION - ADDRESS
Target 4200 Kent Rd Stow OH 44224

VEHICLE #1

DRIVER #1 - NAME (Last, First, Middle) **De Luca, Rachele** PHONE [REDACTED]

ADDRESS **78 Clairhaven Dr** CITY **Hudson** STATE **OH** ZIP **44236**

SSN [REDACTED] DATE OF BIRTH **3/5/78** DRIVER'S LICENSE NUMBER [REDACTED] STATE **OH**

OWNER #1 - NAME (Last, First, Middle) SAME AS DRIVER #1 PHONE

ADDRESS CITY STATE ZIP

SSN DATE OF BIRTH DRIVER'S LICENSE NUMBER STATE

VEHICLE LICENSE# **JHN 6090** STATE **OH** YEAR **2021** MAKE **Jeep** MODEL **Grand Cherokee** COLOR **BLK**

INSURANCE COMPANY **Aquity** POLICY NUMBER **V46664**

PARTS OF VEHICLE DAMAGED **Rear Right** CONTRIBUTING CIRCUMSTANCES **Improper backing**

VEHICLE #2

DRIVER #2 - NAME (Last, First, Middle) **Torok, Stephanie L** PHONE [REDACTED]

ADDRESS **2317 N Fairway Cir** CITY **Mogadore** STATE **OH** ZIP **44260**

SSN [REDACTED] DATE OF BIRTH **9/3/80** DRIVER'S LICENSE NUMBER [REDACTED] STATE **OH**

OWNER #2 - NAME (Last, First, Middle) SAME AS DRIVER #2 PHONE

ADDRESS CITY STATE ZIP

SSN DATE OF BIRTH DRIVER'S LICENSE NUMBER STATE

VEHICLE LICENSE# **JYN 9683** STATE **OH** YEAR **2022** MAKE **Mazda** MODEL **CX30** COLOR **GRY**

INSURANCE COMPANY **Allstate** POLICY NUMBER **992 449 919**

PARTS OF VEHICLE DAMAGED **Left Rear** CONTRIBUTING CIRCUMSTANCES **Improper backing**

DESCRIBE WHAT HAPPENED
Veh#1 was in a parking spot at 4200 Kent Rd facing south. Veh#2 was in a parking space at 4200 Kent Rd facing north. Both Veh#1 and Veh#2 began backing out of their parking spaces at the same time. The rear of Veh#1 and the rear of Veh#2 collided in the middle of the aisle.

*** Surveillance video from Target will be included with the report.**

See Reverse Side for Diagram

SUBMITTED BY: **POL B HANNON #736** DATE **2/22/24**

APPROVING OFFICER: **Sgt. K. Olesinski** DATE **2/23/24**

STOW POLICE DEPARTMENT

FIELD SKETCH (not drawn to scale)

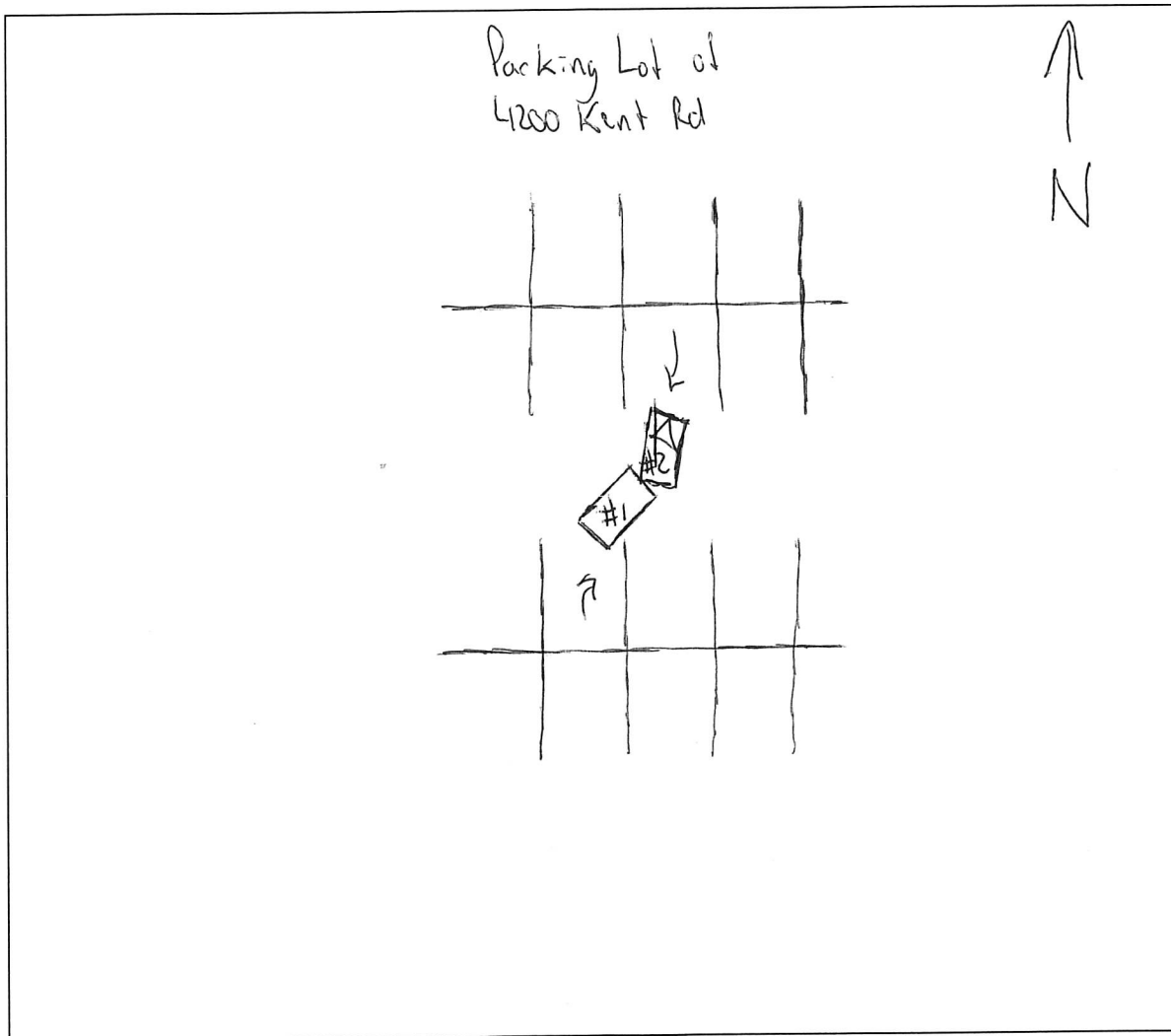

WEATHER

- CLEAR
- RAIN
- SNOW
- FOG
- OTHER

LIGHT

- DAYLIGHT
- DAWN
- DUSK
- DARK - LIGHTED ROAD
- DARK - NOT LIGHTED
- DARK - UNK LIGHTING
- UNKNOWN

SURFACE

- DRY
- WET
- SNOW
- ICE
- OTHER

ROAD

- CONCRETE
- BLACKTOP
- DIRT
- OTHER