



# STOW POLICE DEPARTMENT

PRIVATE PROPERTY ACCIDENT REPORT/MINOR TRAFFIC ACCIDENT REPORT

INCIDENT NUMBER  
**24-2630**

DATE  
**02/16/24**

TIME  
**1917**

Private Property    Private Property - Hit/Skip    Minor Traffic Accident

LOCATION - ADDRESS  
**Kent Rd @ Marcella Ave**

VEHICLE #1

DRIVER #1 - NAME (Last, First, Middle) **CLARK, Devin, James** PHONE [REDACTED]

ADDRESS **3895 Sanford Ave** CITY **Stow** STATE **OH** ZIP **44224**

SSN [REDACTED] DATE OF BIRTH **12/21/87** DRIVER'S LICENSE NUMBER [REDACTED] STATE **OH**

OWNER #1 - NAME (Last, First, Middle)  SAME AS DRIVER #1 PHONE -

ADDRESS - CITY - STATE - ZIP -

SSN - DATE OF BIRTH - DRIVER'S LICENSE NUMBER - STATE -

VEHICLE LICENSE# **HZF7123** STATE **OH** YEAR **2018** MAKE **Chevrolet** MODEL **Silverado** COLOR **White**

INSURANCE COMPANY **Progressiva** POLICY NUMBER **977619182**

PARTS OF VEHICLE DAMAGED **Front left bumper (scuffed)** CONTRIBUTING CIRCUMSTANCES **N/A**

VEHICLE #2

DRIVER #2 - NAME (Last, First, Middle) **Asamoah, Christian** PHONE [REDACTED]

ADDRESS **668 E Buchtel Ave** CITY **Akron** STATE **OH** ZIP **44304**

SSN [REDACTED] DATE OF BIRTH **07/17/98** DRIVER'S LICENSE NUMBER [REDACTED] STATE **OH**

OWNER #2 - NAME (Last, First, Middle)  SAME AS DRIVER #2 PHONE -

ADDRESS - CITY - STATE - ZIP -

SSN - DATE OF BIRTH - DRIVER'S LICENSE NUMBER - STATE -

VEHICLE LICENSE # **KFL3772** STATE **OH** YEAR **2014** MAKE **Kia** MODEL **Sorento** COLOR **Silver**

INSURANCE COMPANY **Progressiva** POLICY NUMBER **974-761-829**

PARTS OF VEHICLE DAMAGED **Rear right taillight** CONTRIBUTING CIRCUMSTANCES **Improper lane change**

DESCRIBE WHAT HAPPENED

Unit #1 was traveling west on Kent Rd near Marcella Ave in the left lane. Unit #2 was traveling west on Kent Rd near Marcella Ave in the right lane. Unit #1 improperly merged into the right lane, striking unit #2. Both units had minor damage. Unit #2 stated most of the damage to his vehicle was from a prior crash.

See Reverse Side for Diagram

SUBMITTED BY: **Ofc. Wika #761** DATE **02/16/24**

APPROVING OFFICER: *[Signature]* DATE **2/16/24**

# STOW POLICE DEPARTMENT

## FIELD SKETCH (not drawn to scale)

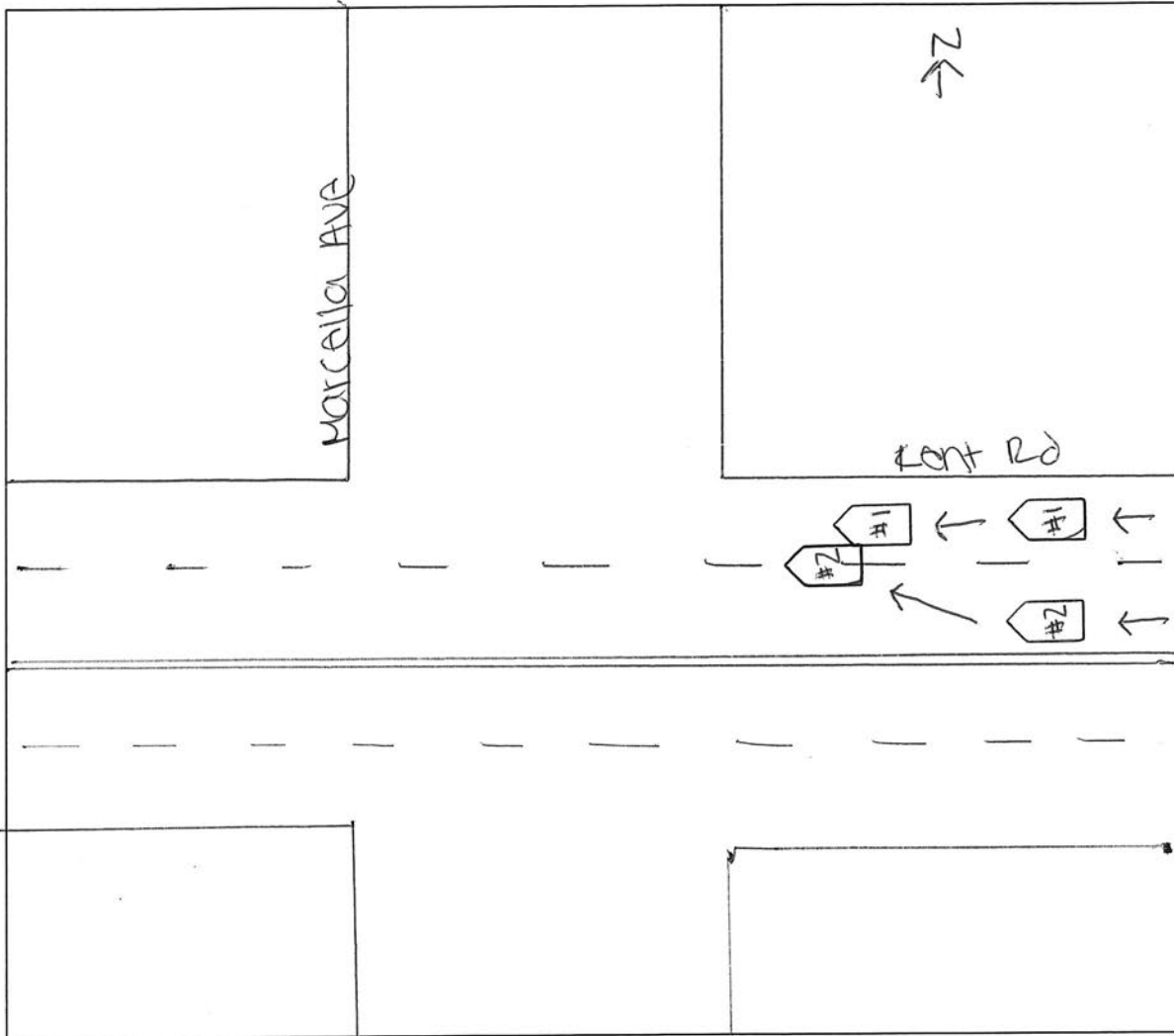

### WEATHER

- CLEAR
- RAIN
- SNOW
- FOG
- OTHER

### LIGHT

- DAYLIGHT
- DAWN
- DUSK
- DARK - LIGHTED ROAD
- DARK - NOT LIGHTED
- DARK - UNK LIGHTING
- UNKNOWN

### SURFACE

- DRY
- WET
- SNOW
- ICE
- OTHER

### ROAD

- CONCRETE
- BLACKTOP
- DIRT
- OTHER