



STOW POLICE DEPARTMENT

PRIVATE PROPERTY ACCIDENT REPORT/MINOR
TRAFFIC ACCIDENT REPORT

INCIDENT NUMBER
2024-01993

DATE
02/06/2024

TIME
1144

Private Property Private Property - Hit/Skip Minor Traffic Accident

LOCATION - ADDRESS
3918 Kent Rd. Stow, OH 44224

VEHICLE #1

DRIVER #1 - NAME (Last, First, Middle) Manley, Jerry J. PHONE [REDACTED]

ADDRESS 3105 Charles St. CITY Cuyahoga Falls STATE OH ZIP 44221

SSN [REDACTED] DATE OF BIRTH 05/10/1960 DRIVER'S LICENSE NUMBER [REDACTED] STATE OH

OWNER #1 - NAME (Last, First, Middle) SAME AS DRIVER #1 United States Postal Service - USPS PHONE [REDACTED]

ADDRESS 3900 Darrow Rd. CITY STOW STATE OH ZIP 44224

SSN [REDACTED] DATE OF BIRTH [REDACTED] DRIVER'S LICENSE NUMBER [REDACTED] STATE [REDACTED]

VEHICLE LICENSE # 2206330 STATE N/A YEAR 1994 MAKE LLV-A MODEL LLV-A COLOR White

INSURANCE COMPANY N/A POLICY NUMBER N/A

PARTS OF VEHICLE DAMAGED None CONTRIBUTING CIRCUMSTANCES None

VEHICLE #2

DRIVER #2 - NAME (Last, First, Middle) Lindsey Mary T. PHONE [REDACTED]

ADDRESS 1774 Cromwell Dr. CITY Akron STATE OH ZIP 44313

SSN [REDACTED] DATE OF BIRTH 06/12/2005 DRIVER'S LICENSE NUMBER [REDACTED] STATE OH

OWNER #2 - NAME (Last, First, Middle) SAME AS DRIVER #2 Swansons Drive In Restaurants LLC PHONE [REDACTED]

ADDRESS 680 E. Cuyahoga Falls Ave. CITY Akron STATE OH ZIP 44310

SSN [REDACTED] DATE OF BIRTH [REDACTED] DRIVER'S LICENSE NUMBER [REDACTED] STATE [REDACTED]

VEHICLE LICENSE # PME5034 STATE OH YEAR 2021 MAKE RAM MODEL Promaster 2500 COLOR White

INSURANCE COMPANY Westfield POLICY NUMBER TRA-140915R

PARTS OF VEHICLE DAMAGED Passenger side mirror CONTRIBUTING CIRCUMSTANCES See Narrative

DESCRIBE WHAT HAPPENED

Vehicle 1 was making stopped deliveries at roadside mailboxes. Vehicle 1 was stopped. Vehicle 2 attempted to pass Vehicle 1 and the mirror from Vehicle 2, struck the mirror from Vehicle 1. There was no damage to Vehicle 1.

BWC activated during incident.

See Reverse Side for Diagram

SUBMITTED BY: PTC J. Smith 740 DATE 2/6/2024

APPROVING OFFICER: [Signature] DATE 2-6-24

STOW POLICE DEPARTMENT

FIELD SKETCH (not drawn to scale)

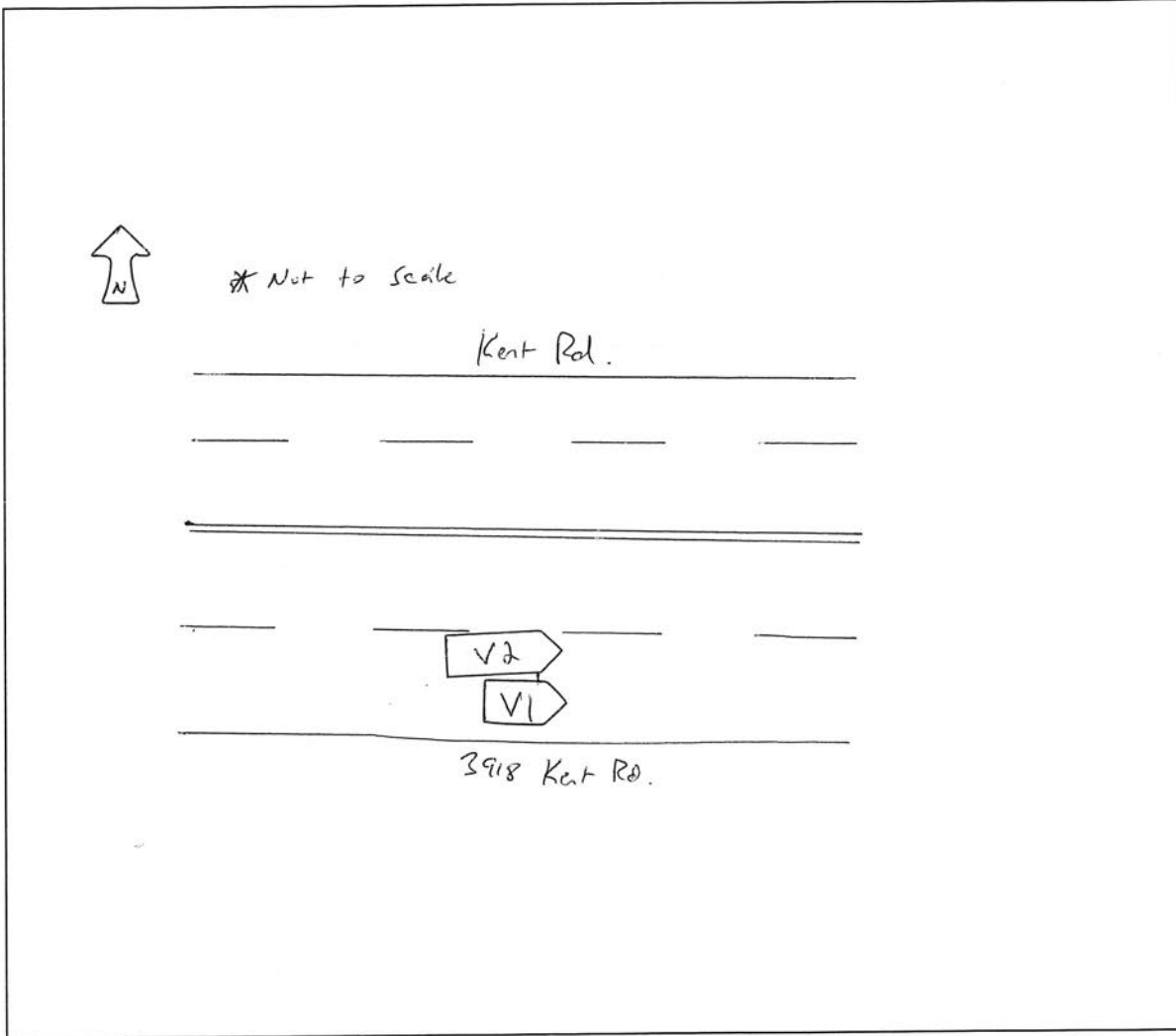

WEATHER

- CLEAR
- RAIN
- SNOW
- FOG
- OTHER

LIGHT

- DAYLIGHT
- DAWN
- DUSK
- DARK - LIGHTED ROAD
- DARK - NOT LIGHTED
- DARK - UNK LIGHTING
- UNKNOWN

SURFACE

- DRY
- WET
- SNOW
- ICE
- OTHER

ROAD

- CONCRETE
- BLACKTOP
- DIRT
- OTHER