



STOW POLICE DEPARTMENT

PRIVATE PROPERTY ACCIDENT REPORT/MINOR
TRAFFIC ACCIDENT REPORT

INCIDENT NUMBER

24-1911

DATE

2/5/24

TIME

0637

 Private Property
 Private Property - Hit/Skip
 Minor Traffic Accident

LOCATION - ADDRESS

3880 Geneva Blvd

DRIVER #1 - NAME (Last, First, Middle)

Volte Seth, Lawrence

PHONE

ADDRESS

2148 Liberty RD

CITY

Stow

STATE

OH

ZIP

44224

SSN

DATE OF BIRTH

8/25/2000

DRIVER'S LICENSE NUMBER

STATE

OH

VEHICLE #1

OWNER #1 - NAME (Last, First, Middle)

Volte Molly, C

 SAME AS DRIVER #1

PHONE

ADDRESS

1188 W Cambridge St

CITY

Alliance

STATE

OH

ZIP

44601

SSN

DATE OF BIRTH

12/27/1964

DRIVER'S LICENSE NUMBER

STATE

OH

VEHICLE LICENSE #

6WF8220

STATE

OH

YEAR

2008

MAKE

Hyundai

MODEL

Elantra

COLOR

Purple

INSURANCE COMPANY

State farm

POLICY NUMBER

2433735-SFP-35

PARTS OF VEHICLE DAMAGED

front bumper lower damage

CONTRIBUTING CIRCUMSTANCES

turned to early

DRIVER #2 - NAME (Last, First, Middle)

PHONE

ADDRESS

CITY

STATE

ZIP

SSN

DATE OF BIRTH

DRIVER'S LICENSE NUMBER

STATE

VEHICLE #2

OWNER #2 - NAME (Last, First, Middle)

 SAME AS DRIVER #2

PHONE

ADDRESS

CITY

STATE

ZIP

SSN

DATE OF BIRTH

DRIVER'S LICENSE NUMBER

STATE

VEHICLE LICENSE #

STATE

YEAR

MAKE

MODEL

COLOR

INSURANCE COMPANY

POLICY NUMBER

PARTS OF VEHICLE DAMAGED

CONTRIBUTING CIRCUMSTANCES

DESCRIBE WHAT HAPPENED

Unit 1 was exiting 3880 Geneva Blvd onto Geneva Blvd.
Unit 1 attempted to turn south onto Geneva Blvd but
turned to early and drove over a rock.

See Reverse Side for Diagram

SUBMITTED BY:

Ofc. Barker 765

DATE

2/6/2024

APPROVING OFFICER:

[Signature]

DATE

02-06-24

STOW POLICE DEPARTMENT

FIELD SKETCH (not drawn to scale)

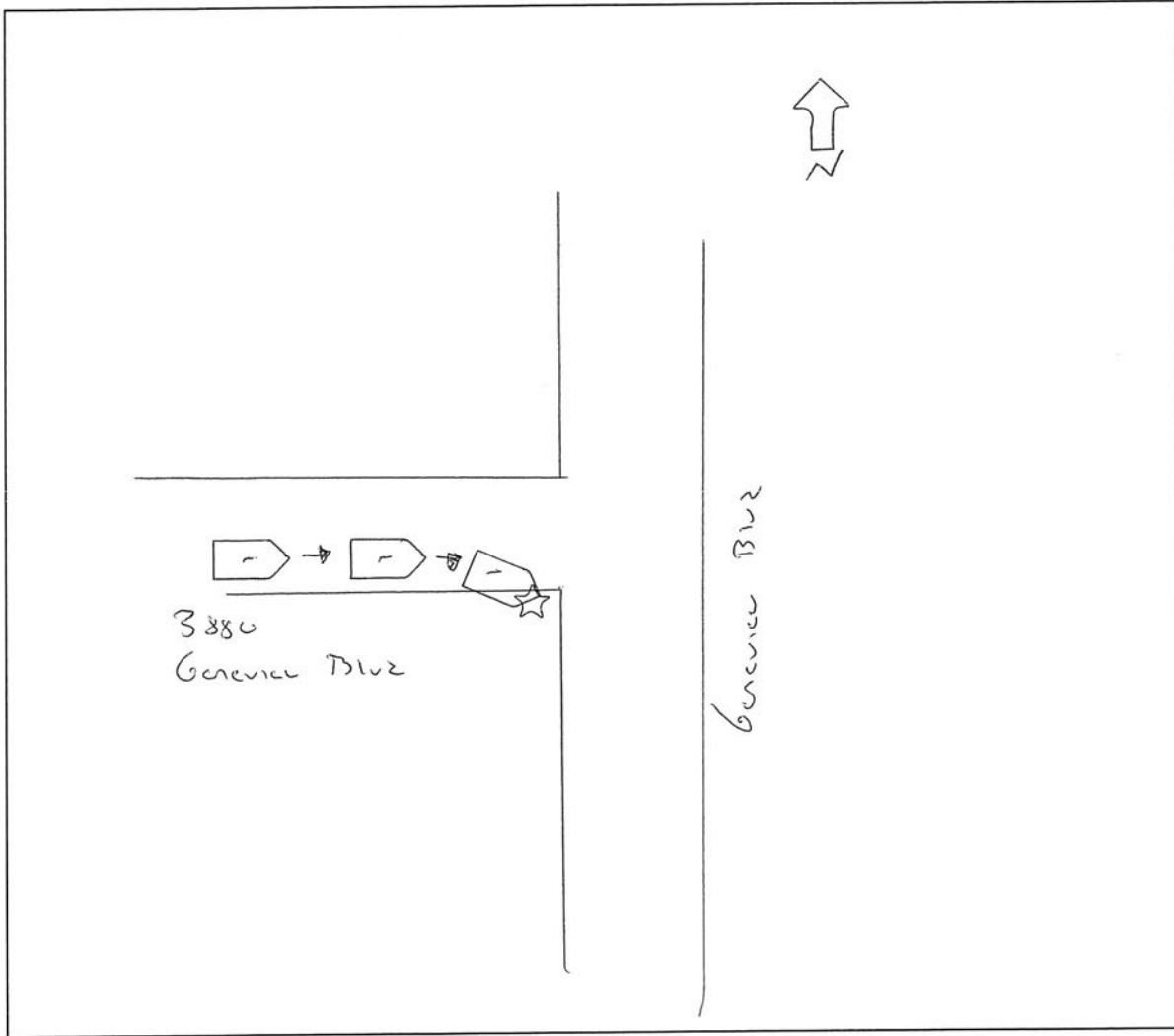

WEATHER

- CLEAR
- RAIN
- SNOW
- FOG
- OTHER

LIGHT

- DAYLIGHT
- ~~DAWN~~
- DUSK
- DARK - LIGHTED ROAD
- DARK - NOT LIGHTED
- DARK - UNK LIGHTING
- UNKNOWN

SURFACE

- ~~DRY~~
- WET
- SNOW
- ICE
- OTHER

ROAD

- CONCRETE
- ~~BLACKTOP~~
- DIRT
- OTHER