



STOW POLICE DEPARTMENT

PRIVATE PROPERTY ACCIDENT REPORT/MINOR TRAFFIC ACCIDENT REPORT

INCIDENT NUMBER

24-01299

DATE

1/25/24

TIME

0948

 Private Property Private Property - Hit/Skip Minor Traffic Accident

LOCATION - ADDRESS

3800 Darrow Rd Stow, OH 44224

DRIVER #1 - NAME (Last, First, Middle)

Joshi, Shyam, D

PHONE

[REDACTED]

ADDRESS

5338 Park Vista Ct.

CITY

Stow

STATE

OH

ZIP

44224

SSN

[REDACTED]

DATE OF BIRTH

7/9/47

DRIVER'S LICENSE NUMBER

[REDACTED]

STATE

OH

VEHICLE #1

OWNER #1 - NAME (Last, First, Middle)

 SAME AS DRIVER #1

PHONE

ADDRESS

CITY

STATE

ZIP

SSN

DATE OF BIRTH

DRIVER'S LICENSE NUMBER

STATE

VEHICLE LICENSE#

HGM6519

STATE

OH

YEAR

2017

MAKE

Toyota

MODEL

Camry

COLOR

RED

INSURANCE COMPANY

State Farm

POLICY NUMBER

20210011-SFP-35

PARTS OF VEHICLE DAMAGED

Front bumper, hood

CONTRIBUTING CIRCUMSTANCES

Failure To Control

VEHICLE #2

DRIVER #2 - NAME (Last, First, Middle)

PHONE

ADDRESS

CITY

STATE

ZIP

SSN

DATE OF BIRTH

DRIVER'S LICENSE NUMBER

STATE

OWNER #2 - NAME (Last, First, Middle)

 SAME AS DRIVER #2

PHONE

ADDRESS

CITY

STATE

ZIP

SSN

DATE OF BIRTH

DRIVER'S LICENSE NUMBER

STATE

VEHICLE LICENSE #

STATE

YEAR

MAKE

MODEL

COLOR

INSURANCE COMPANY

POLICY NUMBER

PARTS OF VEHICLE DAMAGED

CONTRIBUTING CIRCUMSTANCES

DESCRIBE WHAT HAPPENED

Veh #1 was traveling northbound in a driveway on the west side of the Police Department, 3800 Darrow Rd, and attempted turn right into the back lot of the Police Department. The front of Veh #1 struck a yellow post in the middle of the entrance to the back lot.

See Reverse Side for Diagram

SUBMITTED BY:

P. B. Harris #736

DATE

1/25/24

APPROVING OFFICER:

Sgt. Olesinski

DATE

1/25/24

STOW POLICE DEPARTMENT

FIELD SKETCH (not drawn to scale)

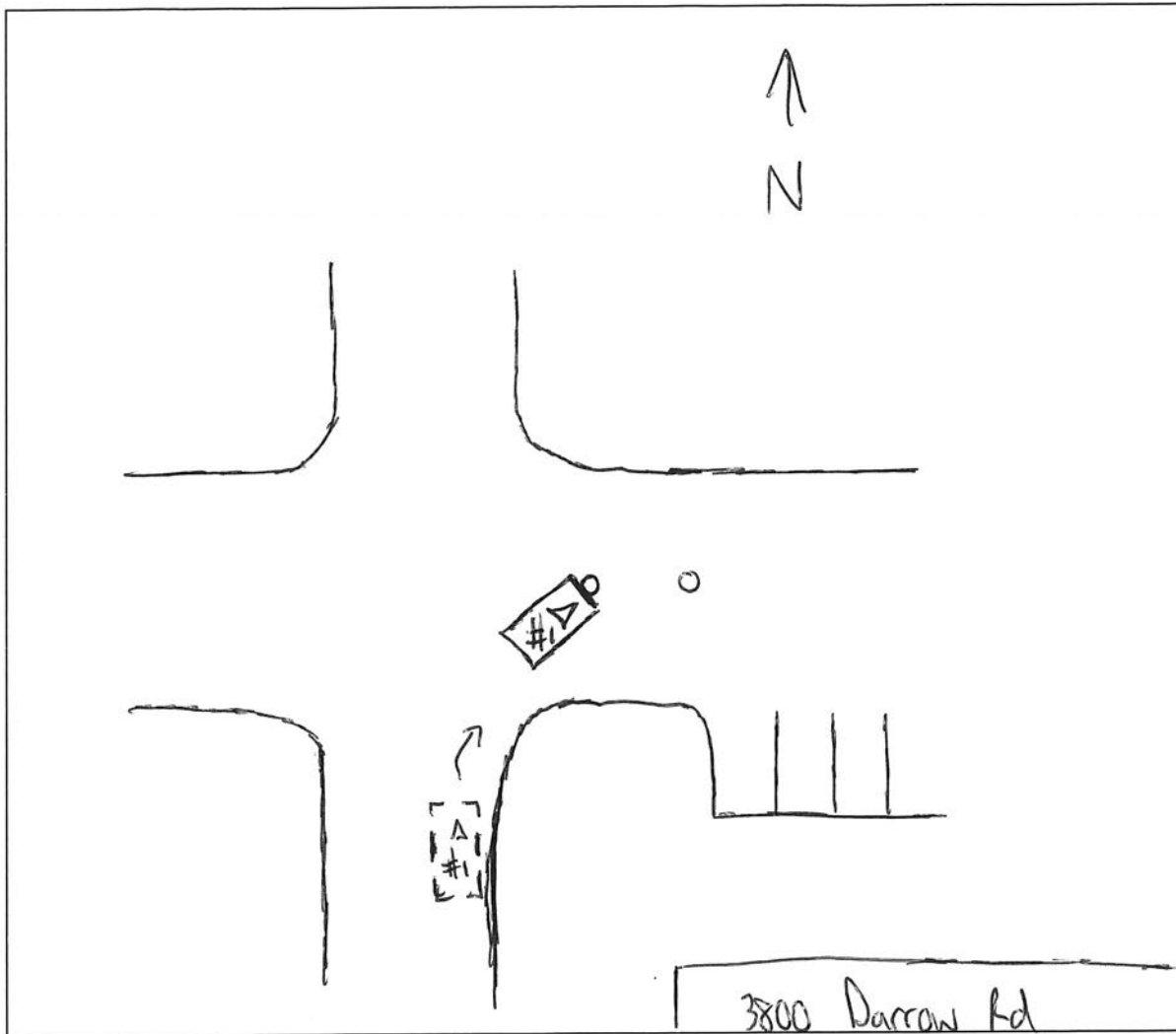

WEATHER

- CLEAR
- RAIN
- SNOW
- FOG
- OTHER

LIGHT

- DAYLIGHT
- DAWN
- DUSK
- DARK - LIGHTED ROAD
- DARK - NOT LIGHTED
- DARK - UNK LIGHTING
- UNKNOWN

SURFACE

- DRY
- WET
- SNOW
- ICE
- OTHER

ROAD

- CONCRETE
- BLACKTOP
- DIRT
- OTHER

OHIO TRAFFIC CRASH - DIAGRAM/NARRATIVE CONTINUATION

OH - 2

LOCAL REPORT NUMBER 24-01299	REPORTING AGENCY Stow PD	DATE OF CRASH M 01 10 25 11 24
IN COUNTY OF Summit	CRASH LOCATION 3800 Darrow Rd Stow, OH 44224	

Owner of damaged pole: City of Stow
3760 Darrow Rd
Stow, OH 44224



OFFICER'S SIGNATURE X <i>[Signature]</i>	BADGE NUMBER 736
---	---------------------