



STOW POLICE DEPARTMENT

PRIVATE PROPERTY ACCIDENT REPORT/MINOR
TRAFFIC ACCIDENT REPORT

INCIDENT NUMBER
24-00574

DATE
01-10-24

TIME
1600 HRS

Private Property Private Property - Hit/Skip Minor Traffic Accident

LOCATION - ADDRESS
2908 Graham Road - Woodland

VEHICLE #1

DRIVER #1 - NAME (Last, First, Middle) **Taylor, Ann, Marie** PHONE [REDACTED]

ADDRESS **108 Wanda Ct.** CITY **Kent** STATE **OH** ZIP **44240**

SSN [REDACTED] DATE OF BIRTH **08/27/1999** DRIVER'S LICENSE NUMBER [REDACTED] STATE **OH**

OWNER #1 - NAME (Last, First, Middle) SAME AS DRIVER #1 **Neel, Jeanne, Ann** PHONE [REDACTED]

ADDRESS **SAME AS DRIVER** CITY **-** STATE **-** ZIP **-**

SSN [REDACTED] DATE OF BIRTH **05-03-1975** DRIVER'S LICENSE NUMBER [REDACTED] STATE **OH**

VEHICLE LICENSE# **GYH6020** STATE **OH** YEAR **2014** MAKE **Toyota** MODEL **Corolla** COLOR **Blue**

INSURANCE COMPANY **Progressive** POLICY NUMBER **939214820**

PARTS OF VEHICLE DAMAGED **Driver's Side Mirror** CONTRIBUTING CIRCUMSTANCES **N/A**

VEHICLE #2

DRIVER #2 - NAME (Last, First, Middle) **Turner, Joseph, Lee** PHONE [REDACTED]

ADDRESS **4736 Black Walnut Lane** CITY **Ravenna** STATE **OH** ZIP **44266**

SSN [REDACTED] DATE OF BIRTH **12-18-1981** DRIVER'S LICENSE NUMBER [REDACTED] STATE **OH**

OWNER #2 - NAME (Last, First, Middle) SAME AS DRIVER #2 **Stow Munroe Falls City Schools** PHONE [REDACTED]

ADDRESS **4350 Allen Road** CITY **Stow** STATE **OH** ZIP **44224**

SSN **N/A** DATE OF BIRTH **N/A** DRIVER'S LICENSE NUMBER **N/A** STATE **-**

VEHICLE LICENSE # **Q09258** STATE **OH** YEAR **2020** MAKE **IBUS** MODEL **PB105** COLOR **Orange**

INSURANCE COMPANY **Liberty Mutual** POLICY NUMBER **AS5251294377013**

PARTS OF VEHICLE DAMAGED **No Reported Damage** CONTRIBUTING CIRCUMSTANCES

DESCRIBE WHAT HAPPENED

Unit 01 was in the exit driveway from Woodland Elementary, on the right side. Unit 02 was directly next to Unit 01, on the left side. Unit 02 made a left/westbound turn on to Graham Road. During the turn, the back end of the bus struck Unit 01's driver's side mirror, causing damage.

See Reverse Side for Diagram

SUBMITTED BY: **OFC. Paxton #758** DATE **01-11-24**

APPROVING OFFICER: **TJS** DATE **1-11-24**

STOW POLICE DEPARTMENT

FIELD SKETCH (not drawn to scale)

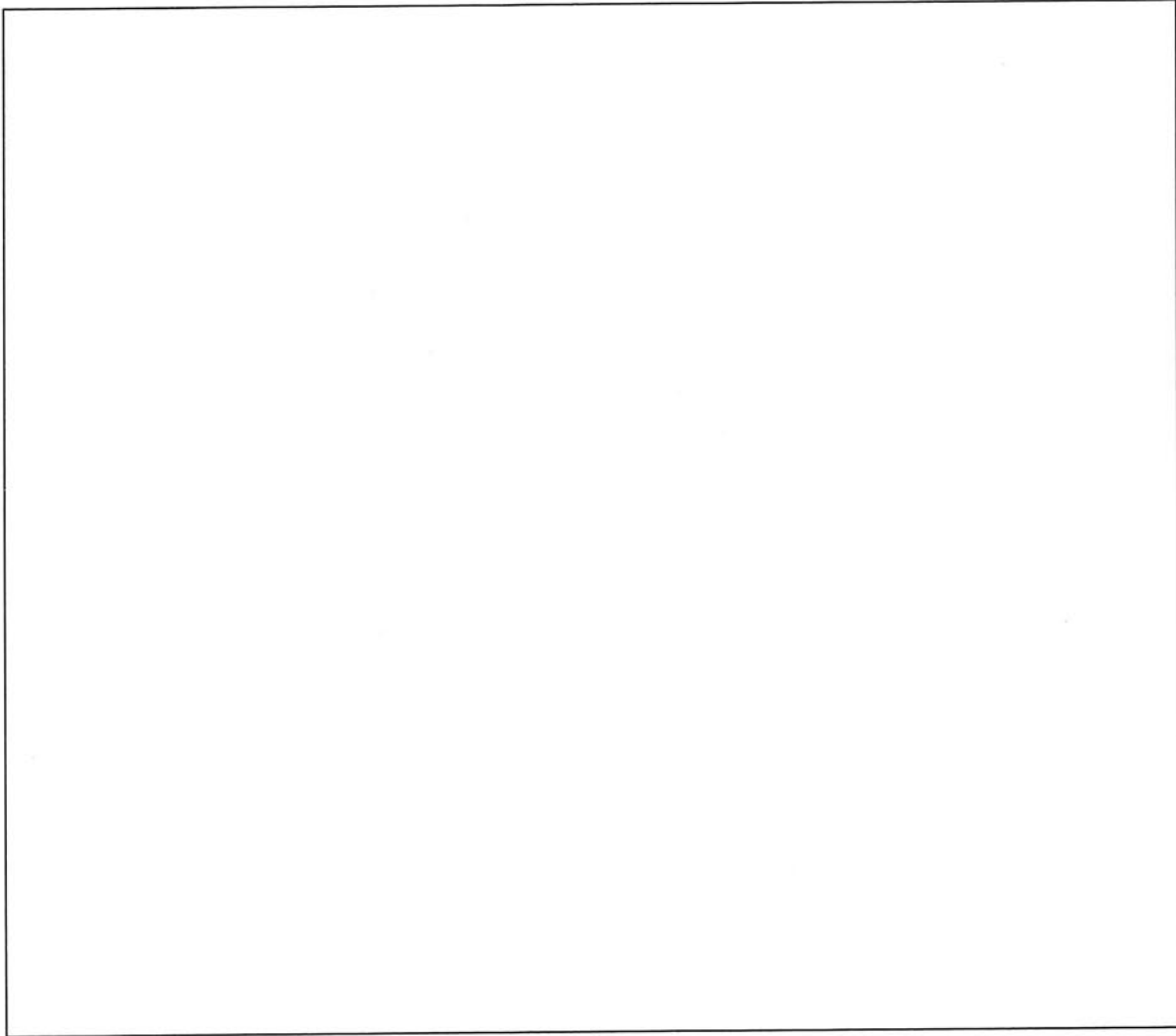

WEATHER

- CLEAR
- RAIN
- SNOW
- FOG
- OTHER

LIGHT

- DAYLIGHT
- DAWN
- DUSK
- DARK – LIGHTED ROAD
- DARK – NOT LIGHTED
- DARK – UNK LIGHTING
- UNKNOWN

SURFACE

- DRY
- WET
- SNOW
- ICE
- OTHER

ROAD

- CONCRETE
- BLACKTOP
- DIRT
- OTHER

Graham Road

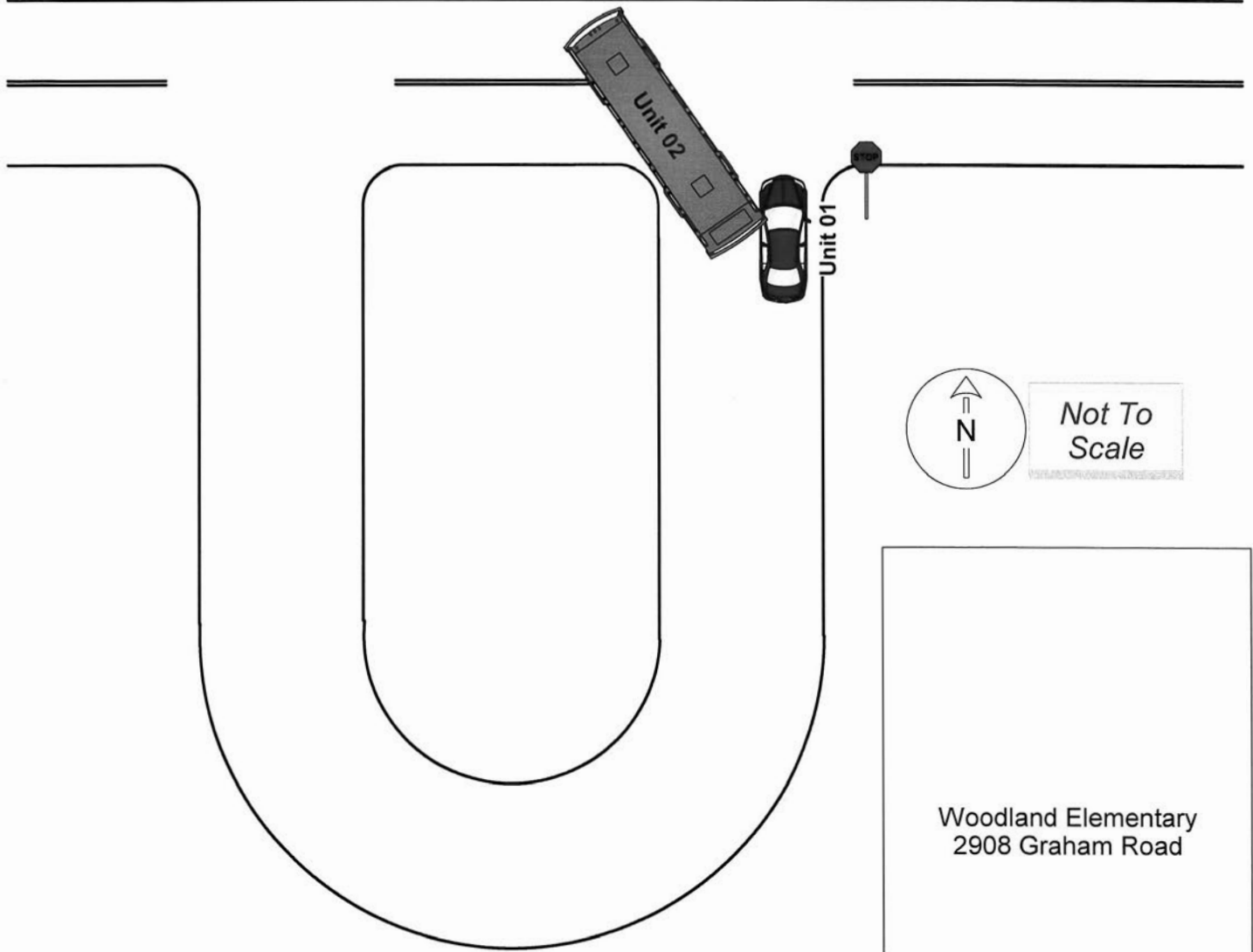

Woodland Elementary
2908 Graham Road