



STOW POLICE DEPARTMENT

PRIVATE PROPERTY ACCIDENT REPORT/MINOR TRAFFIC ACCIDENT REPORT

INCIDENT NUMBER

23-22650

DATE

12/31/23

TIME

1115

 Private Property
 Private Property - Hit/Skip
 Minor Traffic Accident

LOCATION - ADDRESS

E. Steels Corners Rd @ Steels Pointe

DRIVER #1 - NAME (Last, First, Middle)

Petersen, Carol J.

ADDRESS

70 Princeton Place Blvd

CITY

Cuyahoga Falls

STATE

OH

ZIP

44224

SSN

DATE OF BIRTH

12/02/54

DRIVER'S LICENSE NUMBER

STATE

OH

VEHICLE #1

OWNER #1 - NAME (Last, First, Middle) SAME AS DRIVER #1

PHONE

ADDRESS

CITY

STATE

ZIP

SSN

DATE OF BIRTH

DRIVER'S LICENSE NUMBER

STATE

VEHICLE LICENSE #

STATE

YEAR

MAKE

MODEL

COLOR

JUR4750

OH

2021

Ford

Bronco

INSURANCE COMPANY

POLICY NUMBER

Allstate

992 306 318

PARTS OF VEHICLE DAMAGED

CONTRIBUTING CIRCUMSTANCES

Driver Side Quarter Panel

None

DRIVER #2 - NAME (Last, First, Middle)

Pearson, Mildred L.

ADDRESS

3507 E. Prescott Circle

CITY

Cuyahoga Falls

STATE

OH

ZIP

44223

SSN

DATE OF BIRTH

08/26/40

DRIVER'S LICENSE NUMBER

STATE

OH

VEHICLE #2

OWNER #2 - NAME (Last, First, Middle) SAME AS DRIVER #2

PHONE

ADDRESS

CITY

STATE

ZIP

SSN

DATE OF BIRTH

DRIVER'S LICENSE NUMBER

STATE

VEHICLE LICENSE #

STATE

YEAR

MAKE

MODEL

COLOR

JID8199

OH

2021

Toyota

Corolla

Gray

INSURANCE COMPANY

POLICY NUMBER

Allstate

926 176 641

PARTS OF VEHICLE DAMAGED

CONTRIBUTING CIRCUMSTANCES

Passenger Side Headlight

Improper Turn - Right of Way

DESCRIBE WHAT HAPPENED

Unit #1 was westbound on E. Steels Corners Road near 750 E. Steels Corners Road (Circle K). Unit #2 was exiting 750 E. Steels Corners Road and made a prohibited left turn from this parking lot, striking Unit #1.

See Reverse Side for Diagram

SUBMITTED BY:

P.A. Balco

DATE

12/31/23

APPROVING OFFICER:

J. [Signature], 715

DATE

12-31-23

STOW POLICE DEPARTMENT

FIELD SKETCH (not drawn to scale)

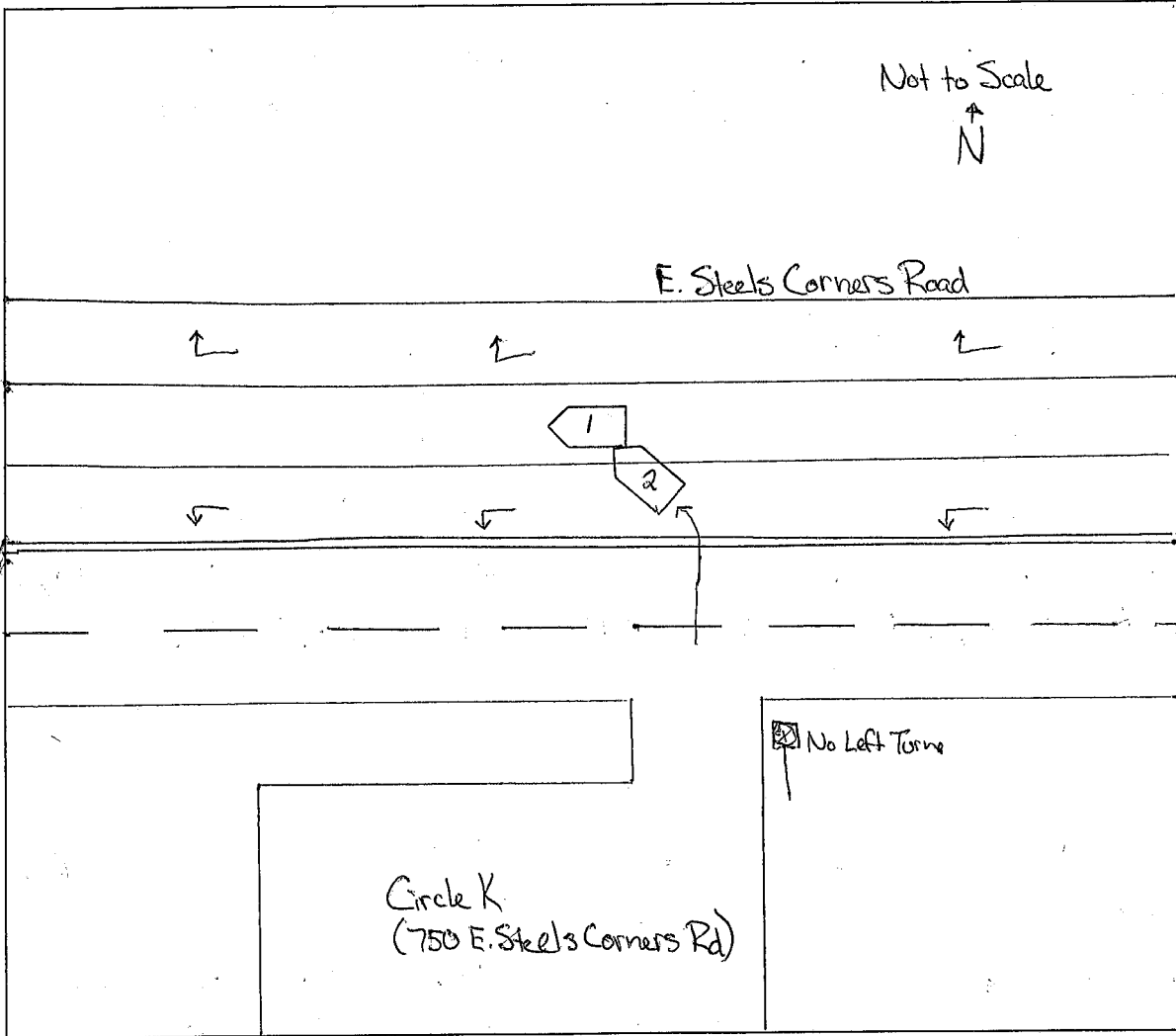

WEATHER

- CLEAR
- RAIN
- SNOW
- FOG
- OTHER

LIGHT

- DAYLIGHT
- DAWN
- DUSK
- DARK - LIGHTED ROAD
- DARK - NOT LIGHTED
- DARK - UNK LIGHTING
- UNKNOWN

SURFACE

- DRY
- WET
- SNOW
- ICE
- OTHER

ROAD

- CONCRETE
- BLACKTOP
- DIRT
- OTHER