



STOW POLICE DEPARTMENT

PRIVATE PROPERTY ACCIDENT REPORT/MINOR TRAFFIC ACCIDENT REPORT

INCIDENT NUMBER

23-22194

DATE

12/21/23

TIME

1426

 Private Property Private Property - Hit/Skip Minor Traffic Accident

LOCATION - ADDRESS

4300 Kent Rd, Stow OH

DRIVER #1 - NAME (Last, First, Middle)

Greenwood-Callaway, Caren, Joyce

ADDRESS

3769 Englewood Dr.

CITY

Stow

STATE

OH

ZIP

44224

DATE OF BIRTH

08-21-1950

OWNER #1 - NAME (Last, First, Middle) SAME AS DRIVER #1

ADDRESS

CITY

STATE

ZIP

SSN

DATE OF BIRTH

DRIVER'S LICENSE NUMBER

STATE

VEHICLE LICENSE #

Benz 4K

STATE

OH

YEAR

2018

MAKE

Mercedes benz

MODEL

CLA 250

COLOR

White

INSURANCE COMPANY

State farm

POLICY NUMBER

1749316-SFP-35

PARTS OF VEHICLE DAMAGED

Rear bumper, passenger side

CONTRIBUTING CIRCUMSTANCES

Improper backing

DRIVER #2 - NAME (Last, First, Middle)

Randall, Laura, Delayne

ADDRESS

4425 Hickory Trl

CITY

Stow

STATE

OH

ZIP

44024

DATE OF BIRTH

01-13-1973

OWNER #2 - NAME (Last, First, Middle) SAME AS DRIVER #2

ADDRESS

CITY

STATE

ZIP

SSN

DATE OF BIRTH

DRIVER'S LICENSE NUMBER

STATE

VEHICLE LICENSE #

HNS 7997

STATE

OH

YEAR

2016

MAKE

Infiniti

MODEL

QX 50

COLOR

Silver

INSURANCE COMPANY

EmCompass

POLICY NUMBER

281-727730

PARTS OF VEHICLE DAMAGED

Rear bumper, passenger side

CONTRIBUTING CIRCUMSTANCES

Improper backing.

DESCRIBE WHAT HAPPENED

Unit 1 and Unit 2 were parked in the Parking lot of the listed address. The unit's were parked across from each other in the aisle. Both units failed to back out properly and struck each other. Both driver's stated they were backing out at the same time.

See Reverse Side for Diagram

SUBMITTED BY:

Otc Johnson #767

DATE

12-22-23

APPROVING OFFICER:

J. S. Miller #753

DATE

12/22/23



Not To Scale

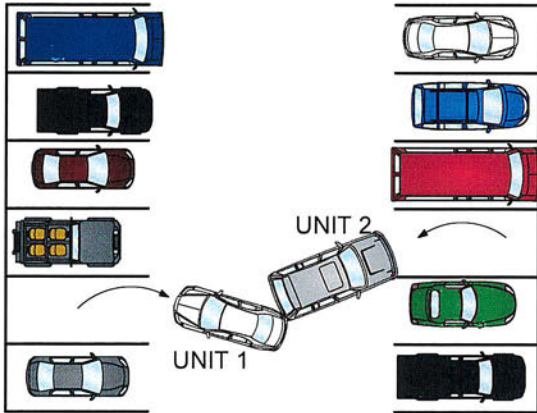

4300 Kent Rd.

