



STOW POLICE DEPARTMENT

PRIVATE PROPERTY ACCIDENT REPORT/MINOR TRAFFIC ACCIDENT REPORT

INCIDENT NUMBER
23-21896DATE
12-16-23TIME
1303 Private Property Private Property - Hit/Skip Minor Traffic Accident

LOCATION - ADDRESS

4338 KENT RD.

DRIVER #1 - NAME (Last, First, Middle)

MURPHY, PATTI JO

ADDRESS

4669 KENT RD

CITY

STOW

STATE

OH

ZIP

44240

SSN

DATE OF BIRTH

7-30-59

DRIVER'S LICENSE NUMBER

STATE

OH

VEHICLE #1

OWNER #1 - NAME (Last, First, Middle)

 SAME AS DRIVER #1

PHONE

ADDRESS

CITY

STATE

ZIP

SSN

DATE OF BIRTH

DRIVER'S LICENSE NUMBER

STATE

VEHICLE LICENSE#

STATE

YEAR

MAKE

MODEL

COLOR

GOW1256**OH****2007****CHEV****COSMET****WHITE**

INSURANCE COMPANY

POLICY NUMBER

STATEFARM**1827321-SFP-35**

PARTS OF VEHICLE DAMAGED

D/S REAR 1/4 PANEL

CONTRIBUTING CIRCUMSTANCES

DRIVER #2 - NAME (Last, First, Middle)

BENNETT, CHERYL A.

ADDRESS

612 SOUTHEAST AVE

CITY

TALLMADGE

STATE

OH

ZIP

44278

SSN

DATE OF BIRTH

7-8-60

DRIVER'S LICENSE NUMBER

STATE

OH

VEHICLE #2

OWNER #2 - NAME (Last, First, Middle)

 SAME AS DRIVER #2
BILLS, CHARLES E. JR.

PHONE

ADDRESS

"

CITY

"

STATE

"

ZIP

"

SSN

DATE OF BIRTH

12-5-44

DRIVER'S LICENSE NUMBER

STATE

OH

VEHICLE LICENSE

STATE

YEAR

MAKE

MODEL

COLOR

HLF2447**OH****2014****FORD****F-150****MAROON**

INSURANCE COMPANY

POLICY NUMBER

ML MICHAEL INS. OF AKRON**3871555**

PARTS OF VEHICLE DAMAGED

DRIVER SIDE REAR BUMPER

CONTRIBUTING CIRCUMSTANCES

IMPROPER BACKING.

DESCRIBE WHAT HAPPENED

WHILE UNIT 2 WAS REVERSING OUT OF A PARKING SPACE, THEY BACKED INTO UNIT 1.

See Reverse Side for Diagram

SUBMITTED BY:

Myers 2747

DATE

12-16-23

APPROVING OFFICER:

J 716

DATE

12/16/23

STOW POLICE DEPARTMENT

FIELD SKETCH (not drawn to scale)

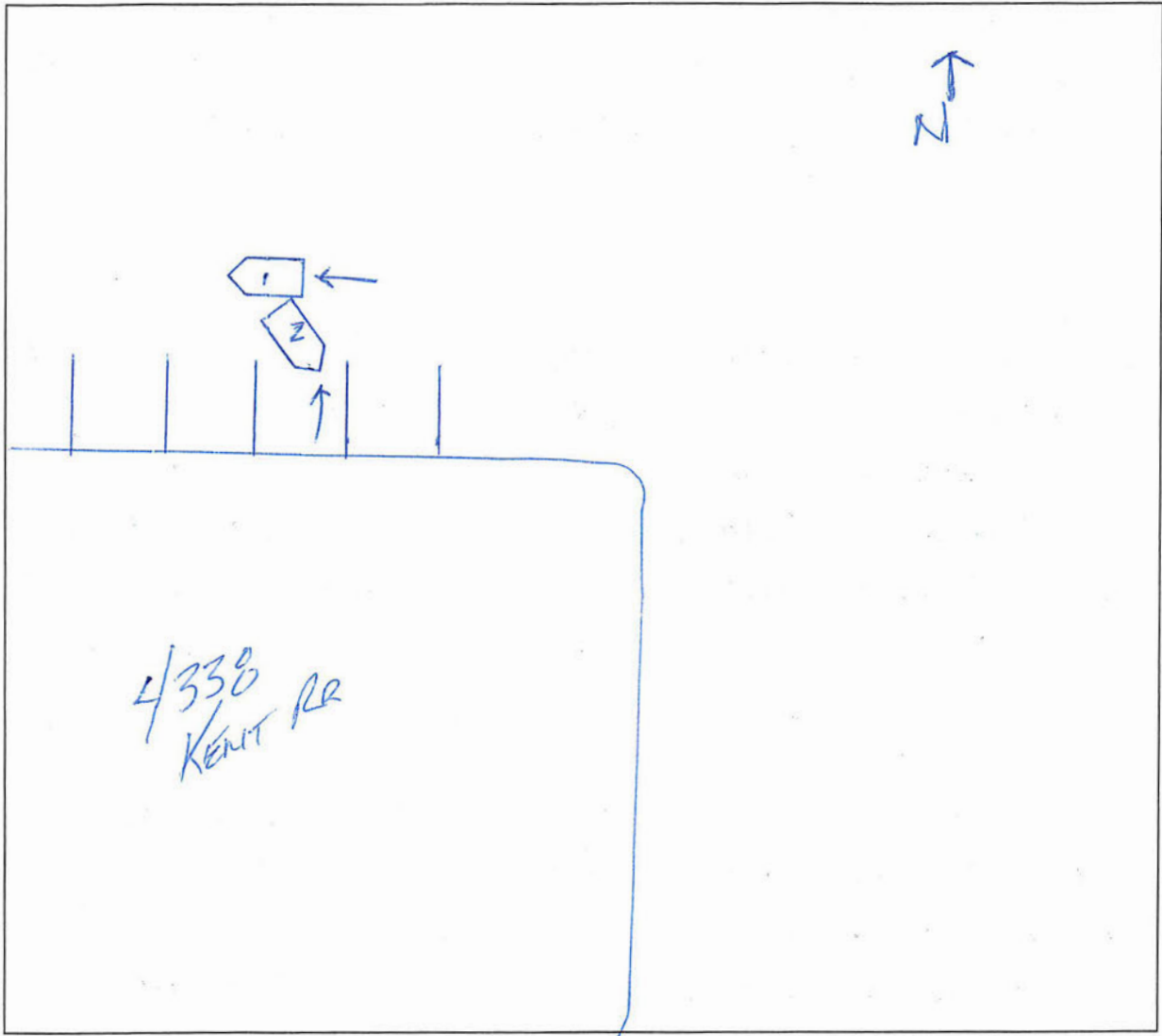

WEATHER

- CLEAR
- RAIN
- SNOW
- FOG
- OTHER

LIGHT

- DAYLIGHT
- DAWN
- DUSK
- DARK - LIGHTED ROAD
- DARK - NOT LIGHTED
- DARK - UNK LIGHTING
- UNKNOWN

SURFACE

- DRY
- WET
- SNOW
- ICE
- OTHER

ROAD

- CONCRETE
- BLACKTOP
- DIRT
- OTHER