



STOW POLICE DEPARTMENT

PRIVATE PROPERTY ACCIDENT REPORT/MINOR TRAFFIC ACCIDENT REPORT

INCIDENT NUMBER

23-21415

DATE

12-8-23

TIME

1449

 Private Property Private Property - Hit/Skip Minor Traffic Accident

LOCATION - ADDRESS

3520 HUDSON DR

DRIVER #1 - NAME (Last, First, Middle)

HAMMOND, CAMMIE T.

PHONE

ADDRESS

1094 JOY AVE

CITY

AKRON

STATE

OH

ZIP

44306

SSN

DATE OF BIRTH

12-14-1967

DRIVER'S LICENSE NUMBER

STATE

OH

VEHICLE #1

OWNER #1 - NAME (Last, First, Middle)

 SAME AS DRIVER #1

PHONE

ADDRESS

CITY

STATE

ZIP

SSN

DATE OF BIRTH

DRIVER'S LICENSE NUMBER

STATE

VEHICLE LICENSE#

JFL6703

STATE

OH

YEAR

2015

MAKE

NISSAN

MODEL

VERSA

COLOR

GRAY

INSURANCE COMPANY

THE GENERAL

POLICY NUMBER

920H5170467

PARTS OF VEHICLE DAMAGED

FRONT PASSENGER SIDE QUARTER PANEL

CONTRIBUTING CIRCUMSTANCES

UNKNOWN

DRIVER #2 - NAME (Last, First, Middle)

KELLY, AMANDA, LYNN

PHONE

ADDRESS

576 VICTORIA AVE

CITY

AKRON

STATE

OH

ZIP

44310

SSN

DATE OF BIRTH

6-29-1990

DRIVER'S LICENSE NUMBER

STATE

OH

VEHICLE #2

OWNER #2 - NAME (Last, First, Middle)

 SAME AS DRIVER #2

PHONE

ADDRESS

CITY

STATE

ZIP

SSN

DATE OF BIRTH

DRIVER'S LICENSE NUMBER

STATE

VEHICLE LICENSE #

JUR8096

STATE

OH

YEAR

2017

MAKE

FORD

MODEL

ESCAPE

COLOR

SILVER

INSURANCE COMPANY

ALLSTATE

POLICY NUMBER

826471323

PARTS OF VEHICLE DAMAGED

DRIVER SIDE REAR WHEEL/TIRE

CONTRIBUTING CIRCUMSTANCES

UNKNOWN

DESCRIBE WHAT HAPPENED

UNIT 1 WAS ENTERING THE PRIVATE DRIVE IN FRONT OF WALMART MAKING A LEFT TURN FROM HUDSON DR. IN THE RIGHT LANE. UNIT 2 WAS ALSO TURNING LEFT INTO THE PRIVATE DRIVE BUT WAS IN THE ADJACENT LEFT LANE. AS UNIT 1 AND 2 ENTERED THE PRIVATE DRIVE, UNIT 1 AND 2 COLLIDED ~~***~~ DUE TO A MARKED LANES VIOLATION. FAULT WAS NOT ABLE TO BE DETERMINED ON SCENE.

See Reverse Side for Diagram

SUBMITTED BY:

OFL GABEL 760

DATE

12-8-23

APPROVING OFFICER:

DATE

12/8/23

f. 716

STOW POLICE DEPARTMENT

FIELD SKETCH (not drawn to scale)

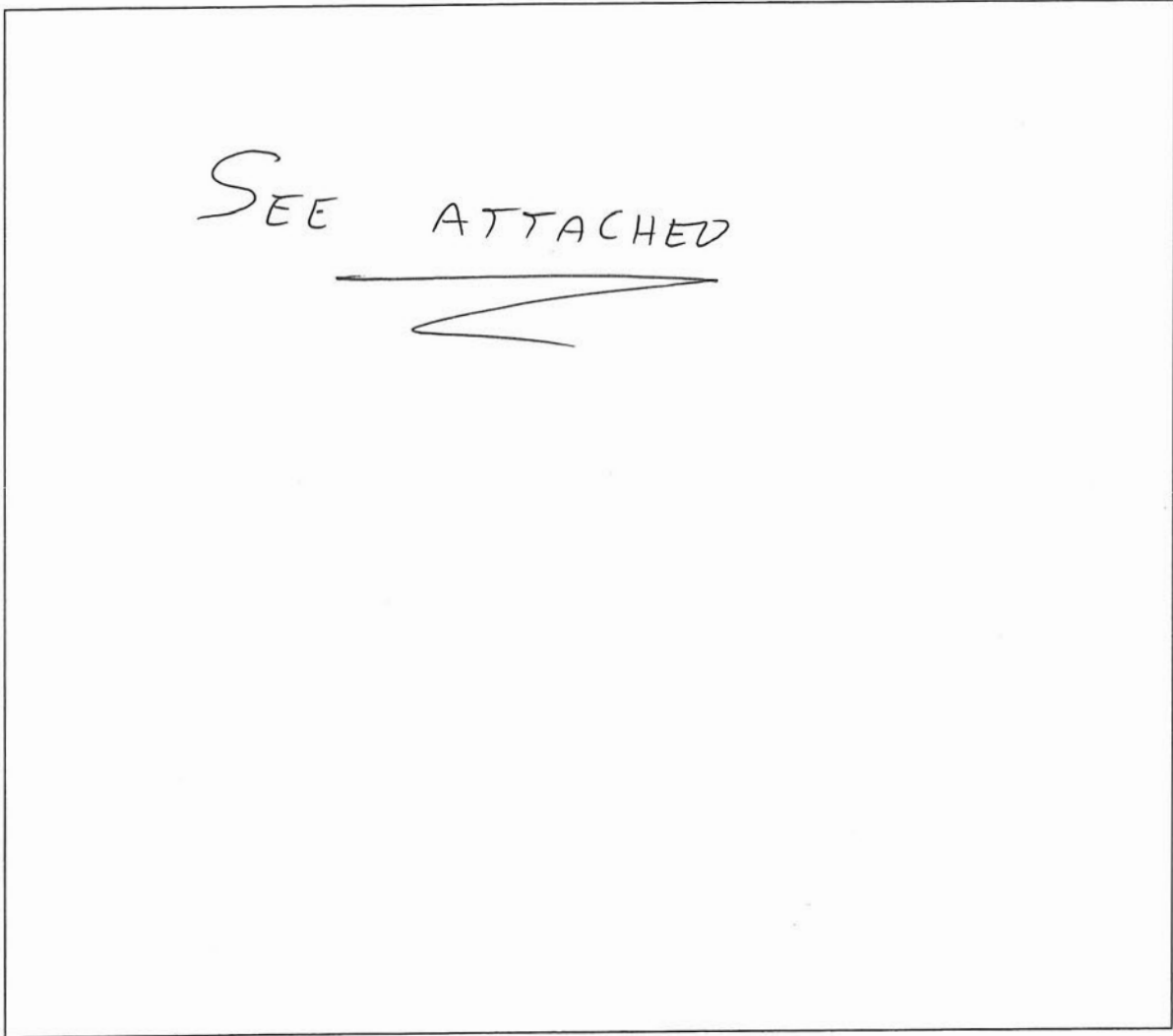

WEATHER

- CLEAR
- RAIN
- SNOW
- FOG
- OTHER

LIGHT

- DAYLIGHT
- DAWN
- DUSK
- DARK - LIGHTED ROAD
- DARK - NOT LIGHTED
- DARK - UNK LIGHTING
- UNKNOWN

SURFACE

- DRY
- WET
- SNOW
- ICE
- OTHER

ROAD

- CONCRETE
- BLACKTOP
- DIRT
- OTHER

3520 Hudson Dr.
(Walmart)

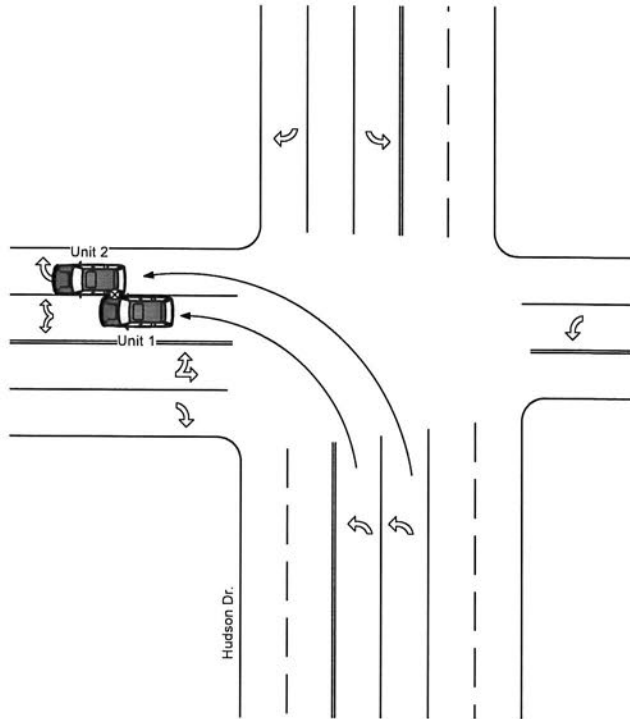

Not To Scale