



# STOW POLICE DEPARTMENT

PRIVATE PROPERTY ACCIDENT REPORT/MINOR  
TRAFFIC ACCIDENT REPORT

INCIDENT NUMBER  
23-21251

DATE  
12-5-23

TIME  
1527

Private Property    Private Property - Hit/Skip    Minor Traffic Accident

LOCATION - ADDRESS  
1700 NORTON RD. (GIANT EAGLE)

VEHICLE #1

DRIVER #1 - NAME (Last, First, Middle)      PHONE  
GAZELLA, BARBARA, JOANNE      [REDACTED]

ADDRESS      CITY      STATE      ZIP  
3776 WOODBURY OVAL      STOW      OH      44224

SSN      DATE OF BIRTH      DRIVER'S LICENSE NUMBER      STATE  
[REDACTED]      7-7-39      [REDACTED]      OH

OWNER #1 - NAME (Last, First, Middle)      PHONE  
 SAME AS DRIVER #1      [REDACTED]

ADDRESS      CITY      STATE      ZIP

SSN      DATE OF BIRTH      DRIVER'S LICENSE NUMBER      STATE

VEHICLE LICENSE#      STATE      YEAR      MAKE      MODEL      COLOR  
KCL 6352      OH      2019      TOYOTA      RAV 4      CHROME

INSURANCE COMPANY      POLICY NUMBER  
AARP      SS PHJ 678718

PARTS OF VEHICLE DAMAGED      CONTRIBUTING CIRCUMSTANCES  
DRIVER SIDE FRONT BUMPER      FAILURE TO CONTROL

VEHICLE #2

DRIVER #2 - NAME (Last, First, Middle)      PHONE  
BEATTIE, SUELLEN      [REDACTED]

ADDRESS      CITY      STATE      ZIP  
2131 EDGEVIEW DR.      HUDSON      OH      44236

SSN      DATE OF BIRTH      DRIVER'S LICENSE NUMBER      STATE  
[REDACTED]      7-22-55      [REDACTED]      OH

OWNER #2 - NAME (Last, First, Middle)      PHONE  
 SAME AS DRIVER #2      [REDACTED]

ADDRESS      CITY      STATE      ZIP  
2131 EDGEVIEW DR.      HUDSON      OH      44236

SSN      DATE OF BIRTH      DRIVER'S LICENSE NUMBER      STATE  
[REDACTED]      6-11-53      [REDACTED]      OH

VEHICLE LICENSE#      STATE      YEAR      MAKE      MODEL      COLOR  
GRB 3403      OH      2015      BMW      335i      BLACK

INSURANCE COMPANY      POLICY NUMBER  
ALLSTATE      992 210 517

PARTS OF VEHICLE DAMAGED      CONTRIBUTING CIRCUMSTANCES  
PASSENGER SIDE DOORS      NONE

DESCRIBE WHAT HAPPENED

VEHICLE 2 WAS PARKED OCCUPIED IN A PARKING SPOT. VEHICLE 1 WAS ATTEMPTING TO PARK IN THE SPOT NEXT TO VEHICLE 2. VEHICLE 1 FAILED TO CONTROL THEIR VEHICLE AND STRUCK VEHICLE 2 ON ITS PASSENGER SIDE.

\* DRIVER OF VEHICLE 1 ADMITTED FAULT.

See Reverse Side for Diagram

SUBMITTED BY:      DATE  
OFC. MARUNA #755      12-5-23

APPROVING OFFICER:      DATE  
Ginther, 715      12-5-23

# STOW POLICE DEPARTMENT

FIELD SKETCH (not drawn to scale)

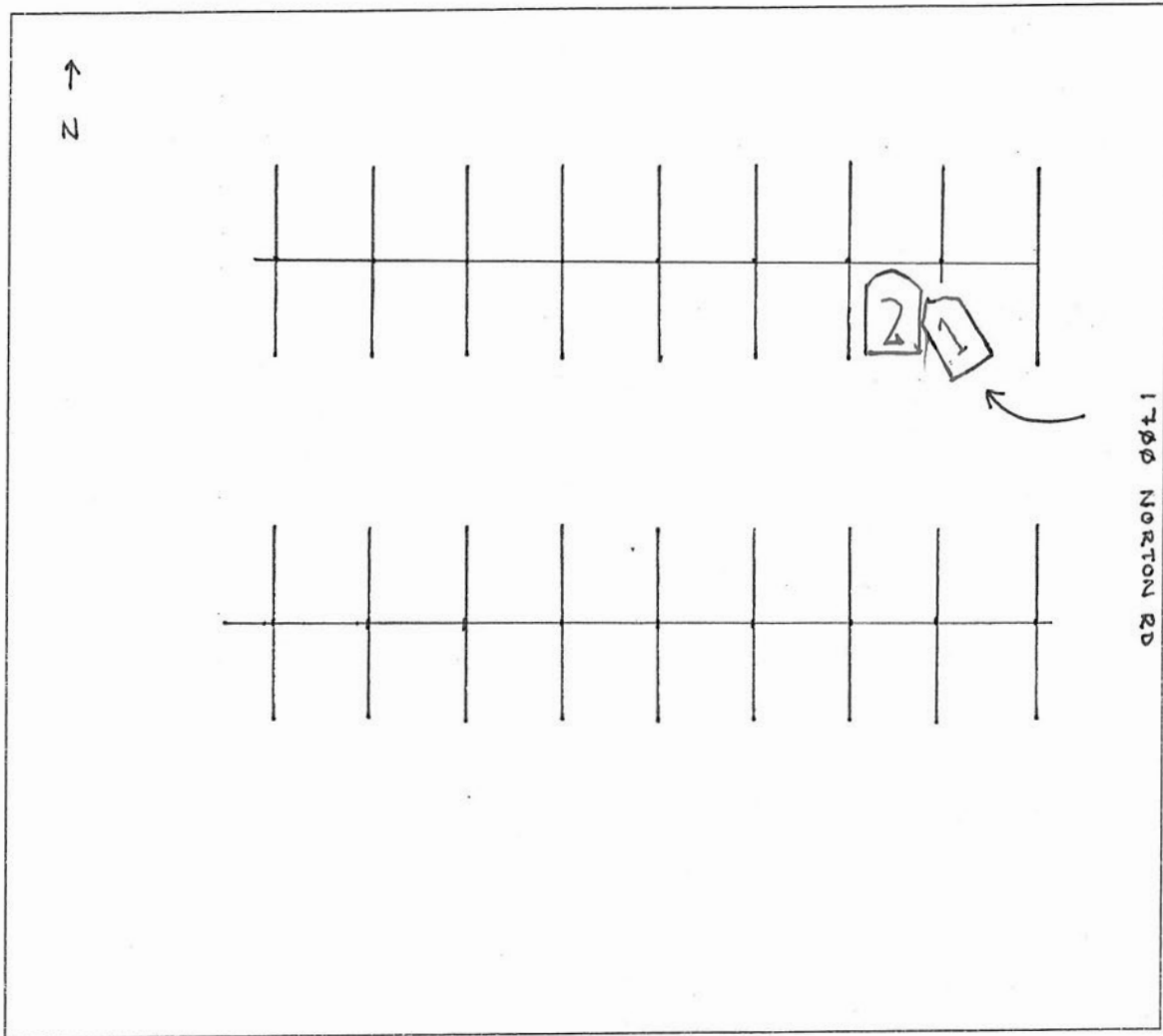

## WEATHER

- CLEAR
- RAIN
- SNOW
- FOG
- OTHER

## LIGHT

- DAYLIGHT
- DAWN
- DUSK
- DARK - LIGHTED ROAD
- DARK - NOT LIGHTED
- DARK - UNK LIGHTING
- UNKNOWN

## SURFACE

- DRY
- WET
- SNOW
- ICE
- OTHER

## ROAD

- CONCRETE
- BLACKTOP
- DIRT
- OTHER