



STOW POLICE DEPARTMENT

PRIVATE PROPERTY ACCIDENT REPORT/MINOR
TRAFFIC ACCIDENT REPORT

INCIDENT NUMBER **22-9316**
DATE **6/22/22** TIME **1533**

Private Property Private Property - Hit/Skip Minor Traffic Accident

LOCATION - ADDRESS

Graham Rd at Genevieve Blvd

DRIVER #1 - NAME (Last, First, Middle)

Bonifay, Charles, M

PHONE [REDACTED]

ADDRESS

2537 Reimer Road ext.

CITY

Norton

STATE

OH

ZIP

44203

SSN

[REDACTED]

DATE OF BIRTH

9/5/93

DRIVER'S LICENSE NUMBER

[REDACTED]

STATE

OH

OWNER #1 - NAME (Last, First, Middle)

SAME AS DRIVER #1

PHONE

ADDRESS

CITY

STATE

ZIP

SSN

DATE OF BIRTH

DRIVER'S LICENSE NUMBER

STATE

VEHICLE LICENSE#

JNC4088

STATE

OH

YEAR

2020

MAKE

Nissan

MODEL

370z

COLOR

Silver

INSURANCE COMPANY

Progressive

POLICY NUMBER

912247639

PARTS OF VEHICLE DAMAGED

Scratches-rear bumper-minor

CONTRIBUTING CIRCUMSTANCES

none

DRIVER #2 - NAME (Last, First, Middle)

Richards, Samuel, Frederick

PHONE [REDACTED]

ADDRESS

4441 Hickory Trl

CITY

Stow

STATE

OH

ZIP

44224

SSN

[REDACTED]

DATE OF BIRTH

3-14-93

DRIVER'S LICENSE NUMBER

[REDACTED]

STATE

OH

OWNER #2 - NAME (Last, First, Middle)

SAME AS DRIVER #2

PHONE

Richards, Joanne, Marie

[REDACTED]

ADDRESS

4441 Hickory Trl

CITY

Stow

STATE

OH

ZIP

44224

SSN

[REDACTED]

DATE OF BIRTH

7-27-58

DRIVER'S LICENSE NUMBER

[REDACTED]

STATE

OH

VEHICLE LICENSE #

GEM3046

STATE

OH

YEAR

2014

MAKE

Ford

MODEL

Escape

COLOR

[REDACTED]

INSURANCE COMPANY

State Farm

POLICY NUMBER

890-0269-C01-356

PARTS OF VEHICLE DAMAGED

none

CONTRIBUTING CIRCUMSTANCES

Rules for starting & backing

DESCRIBE WHAT HAPPENED

Vehicle #1 was west on Graham Rd.
-Stopped at the red light at the intersection of
Graham Rd. and Genevieve Blvd. Vehicle #2
was stopped behind vehicle #1 but suddenly
started from a stopped position without
having clear distance ahead and vehicle #2
rear ended vehicle #1 causing minor damage
vehicle #1 requested a report for documentation
purposes.

See Reverse Side for Diagram

SUBMITTED BY:

OFC. B. Childers # 146

DATE

6-22-22

APPROVING OFFICER:

[Signature] #16

DATE

6-22-22

STOW POLICE DEPARTMENT

FIELD SKETCH (not drawn to scale)

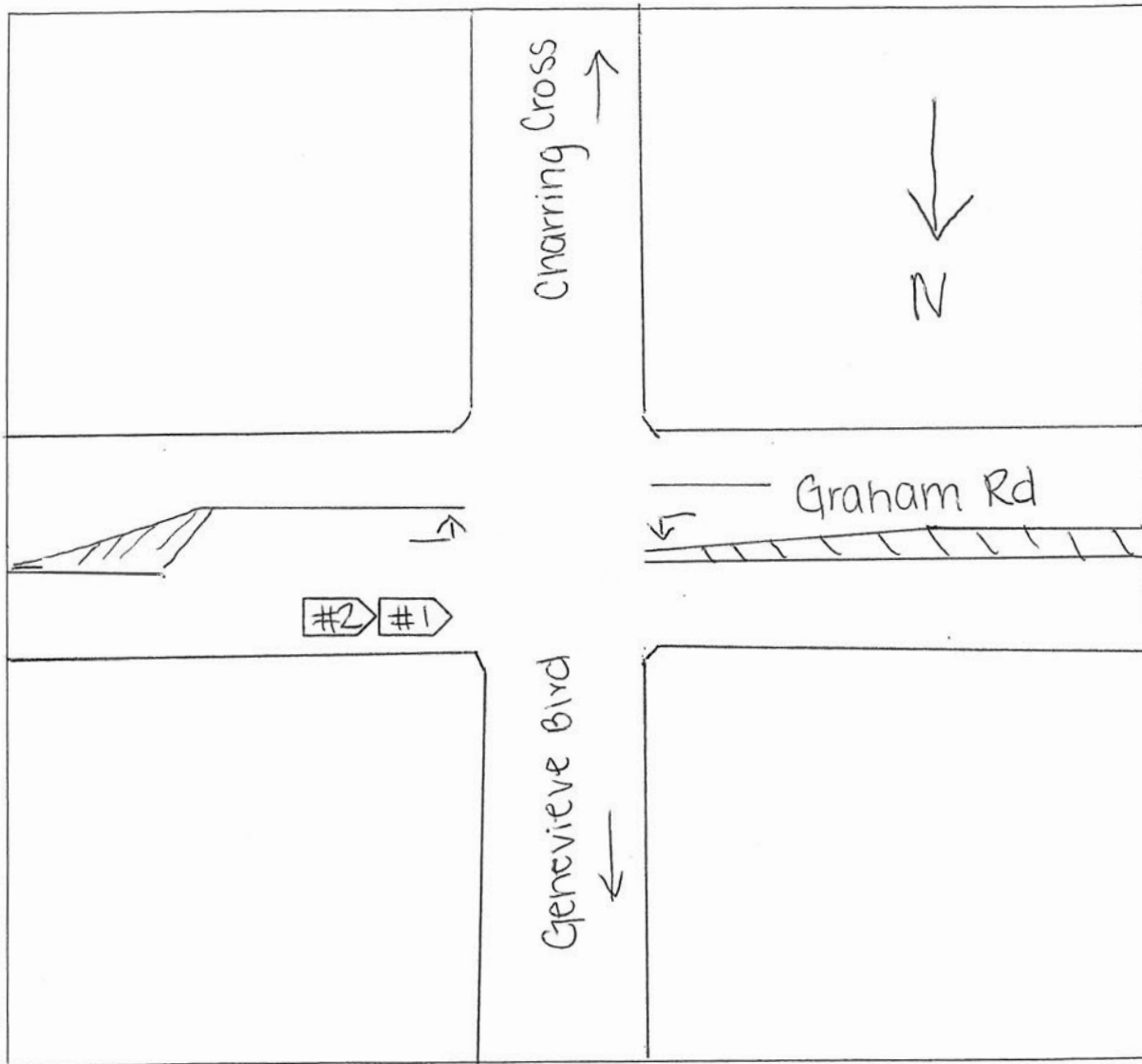

WEATHER

- CLEAR
- RAIN
- SNOW
- FOG
- OTHER

LIGHT

- DAYLIGHT
- DAWN
- DUSK
- DARK - LIGHTED ROAD
- DARK - NOT LIGHTED
- DARK - UNK LIGHTING
- UNKNOWN

SURFACE

- DRY
- WET
- SNOW
- ICE
- OTHER

ROAD

- CONCRETE
- BLACKTOP
- DIRT
- OTHER