



STOW POLICE DEPARTMENT

PRIVATE PROPERTY ACCIDENT REPORT/MINOR
TRAFFIC ACCIDENT REPORT

INCIDENT NUMBER

23-20877

DATE

11/28/23

TIME

1133

 Private Property Private Property - Hit/Skip Minor Traffic Accident

LOCATION - ADDRESS

Cox Dr @ Higby Dr Stow, OH 44224

DRIVER #1 - NAME (Last, First, Middle)

Fawcett, Lily G

PHONE

[REDACTED]

ADDRESS

4679 Sugar Lane Trl

CITY

Stow

STATE

OH

ZIP

44224

SSN

[REDACTED]

DATE OF BIRTH

11/6/06

DRIVER'S LICENSE NUMBER

[REDACTED]

STATE

OH

VEHICLE #1

OWNER #1 - NAME (Last, First, Middle)

Fawcett, Jonathan, E

 SAME AS DRIVER #1

PHONE

[REDACTED]

ADDRESS

SAME

CITY

-

STATE

-

ZIP

-

SSN

[REDACTED]

DATE OF BIRTH

6/26/85

DRIVER'S LICENSE NUMBER

[REDACTED]

STATE

OH

VEHICLE LICENSE #

JNV 7259

STATE

OH

YEAR

2016

MAKE

Subaru

MODEL

Legacy

COLOR

GLD

INSURANCE COMPANY

Ernie

POLICY NUMBER

Q057108871

PARTS OF VEHICLE DAMAGED

Front bumper

CONTRIBUTING CIRCUMSTANCES

Failure To Control

VEHICLE #2

DRIVER #2 - NAME (Last, First, Middle)

PHONE

ADDRESS

CITY

STATE

ZIP

SSN

DATE OF BIRTH

DRIVER'S LICENSE NUMBER

STATE

OWNER #2 - NAME (Last, First, Middle)

 SAME AS DRIVER #2

PHONE

ADDRESS

CITY

STATE

ZIP

SSN

DATE OF BIRTH

DRIVER'S LICENSE NUMBER

STATE

VEHICLE LICENSE #

STATE

YEAR

MAKE

MODEL

COLOR

INSURANCE COMPANY

POLICY NUMBER

PARTS OF VEHICLE DAMAGED

CONTRIBUTING CIRCUMSTANCES

DESCRIBE WHAT HAPPENED

Veh #1 was southbound on Cox Dr and attempted to turn right onto Higby Dr. The vehicle slid off the road and struck the stop sign at the southwest corner of Higby Dr and Cox Dr.

See Reverse Side for Diagram

SUBMITTED BY:

Pvt Blumley 736

DATE

11/28/23

APPROVING OFFICER:

Sgt Alan Duro

DATE

11/28/23

STOW POLICE DEPARTMENT

FIELD SKETCH (not drawn to scale)

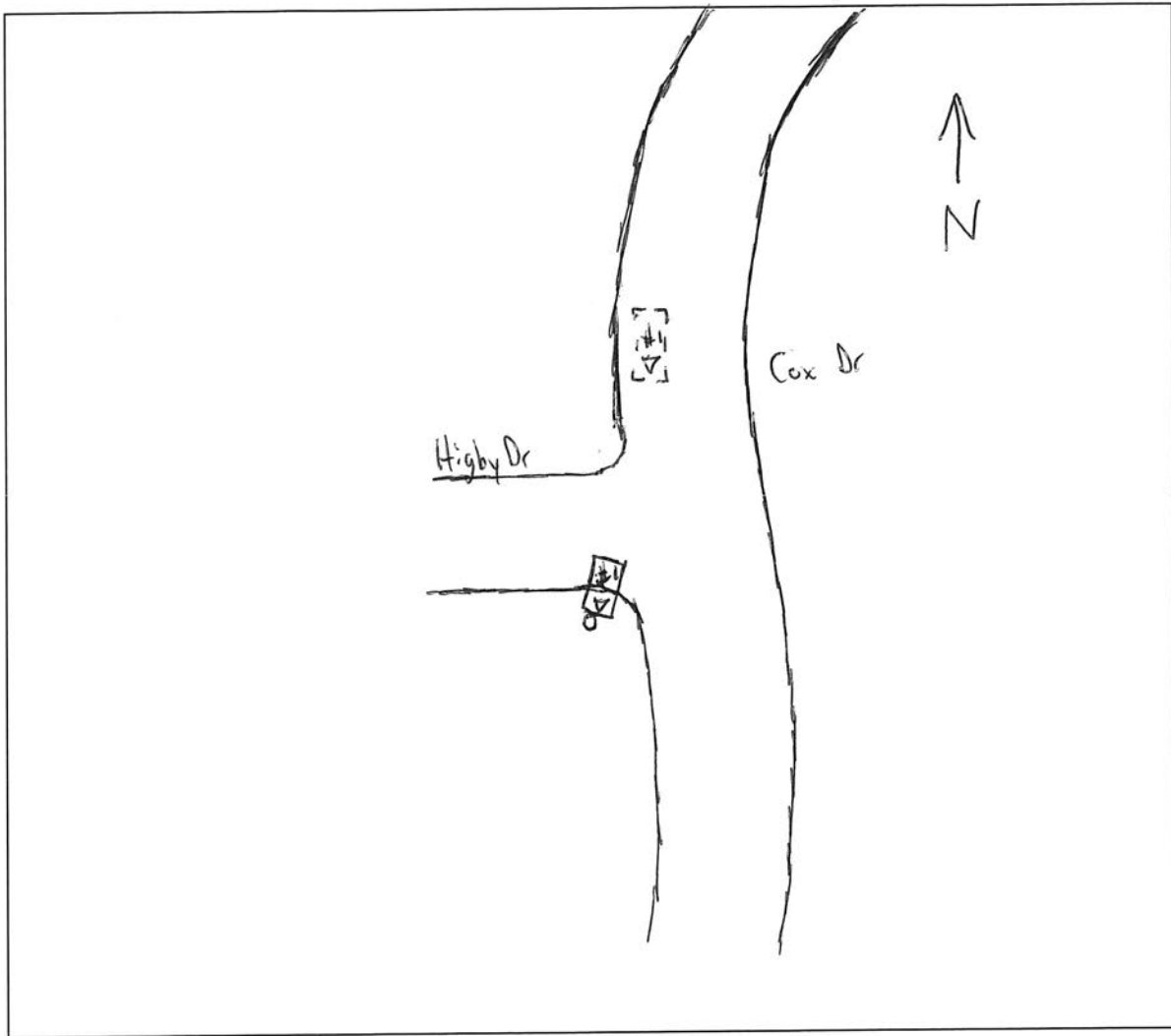

WEATHER

- CLEAR
- RAIN
- SNOW
- FOG
- OTHER

LIGHT

- DAYLIGHT
- DAWN
- DUSK
- DARK - LIGHTED ROAD
- DARK - NOT LIGHTED
- DARK - UNK LIGHTING
- UNKNOWN

SURFACE

- DRY
- WET
- SNOW
- ICE
- OTHER

ROAD

- CONCRETE
- BLACKTOP
- DIRT
- OTHER