



# STOW POLICE DEPARTMENT

PRIVATE PROPERTY ACCIDENT REPORT/MINOR  
TRAFFIC ACCIDENT REPORT

INCIDENT NUMBER: 22-9701  
DATE: 06/20/22 TIME: 1630

Private Property  Private Property - Hit/Skip  Minor Traffic Accident

LOCATION - ADDRESS: 3048 Graham Rd, Stow, OH 44224

DRIVER #1 - NAME (Last, First, Middle): Widal, Bryan, Mana

ADDRESS: 3831 Northampton Rd City: Cuyahoga Falls OH ZIP: 44223

DATE OF BIRTH: 07/06/00 DRIVER'S LICENSE NUMBER: [REDACTED] STATE: OH

OWNER #1 - NAME (Last, First, Middle): Widal, Ann, Ann  SAME AS DRIVER #1

ADDRESS: 3831 Northampton Rd City: Cuyahoga Falls OH ZIP: 44224

DATE OF BIRTH: 10/01/68 DRIVER'S LICENSE NUMBER: [REDACTED] STATE: OH

VEHICLE LICENSE #: GUU9157 STATE: OH YEAR: 2018 MAKE: JEEP MODEL: Grand Cherokee COLOR: White

INSURANCE COMPANY: State Farm POLICY NUMBER: 893-6286-009-2514

PARTS OF VEHICLE DAMAGED: Rear bumper CONTRIBUTING CIRCUMSTANCES: N/A

DRIVER #2 - NAME (Last, First, Middle): Gruber, Anna, Margaret

ADDRESS: 103 Gill Dr City: Kent OH ZIP: 44240

DATE OF BIRTH: 12/08/98 DRIVER'S LICENSE NUMBER: [REDACTED] STATE: OH

OWNER #2 - NAME (Last, First, Middle): Gruber, Stephanie, Strong  SAME AS DRIVER #2

ADDRESS: 103 Gill Dr City: Kent OH ZIP: 44240

DATE OF BIRTH: 11/26/63 DRIVER'S LICENSE NUMBER: [REDACTED] STATE: OH

VEHICLE LICENSE #: FEW2888 STATE: OH YEAR: 2005 MAKE: GMC MODEL: Yukon XL COLOR: Tan

INSURANCE COMPANY: Nationwide POLICY NUMBER: 9234 J312992

PARTS OF VEHICLE DAMAGED: None CONTRIBUTING CIRCUMSTANCES: ACDA

DESCRIBE WHAT HAPPENED:  
Unit #1 was stopped in the right eastbound lane on Graham Rd at the Fishcreek Rd red light. Unit #2 was traveling directly behind Unit #1. Unit #2 failed to maintain a clear and assured distance, striking Unit #1 to the rear.

See Reverse Side for Diagram

SUBMITTED BY: Ofc. Wika #761 DATE: 06/20/22

APPROVING OFFICER: Ginter, 715 DATE: 6-20-22

# STOW POLICE DEPARTMENT

## FIELD SKETCH (not drawn to scale)

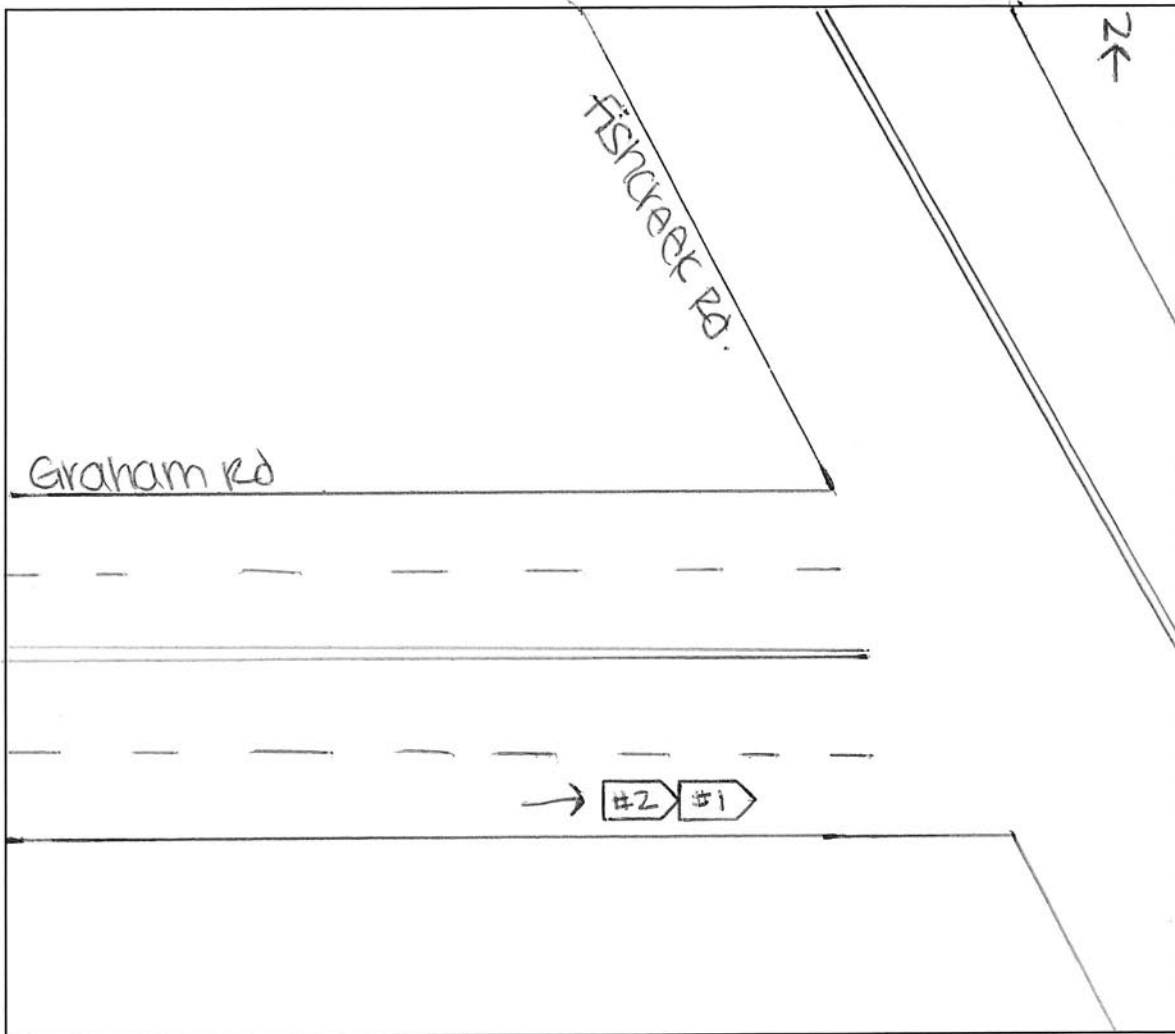

### WEATHER

- CLEAR
- RAIN
- SNOW
- FOG
- OTHER

### LIGHT

- DAYLIGHT
- DAWN
- DUSK
- DARK - LIGHTED ROAD
- DARK - NOT LIGHTED
- DARK - UNK LIGHTING
- UNKNOWN

### SURFACE

- DRY
- WET
- SNOW
- ICE
- OTHER

### ROAD

- CONCRETE
- BLACKTOP
- DIRT
- OTHER



LOCAL REPORT NUMBER 22-9201	REPORTING AGENCY STOW POLICE	DATE OF CRASH M 06   D 20   Y 22
--------------------------------	---------------------------------	-------------------------------------

FOR LOCAL USE ONLY - DO NOT SUBMIT TO THE STATE EXCEPT FOR FATAL CRASHES

I, Brayden Wigel PRINTED HEREBY MAKE THIS VOLUNTARY STATEMENT TO  
Ofc. Wika #761 OFFICER'S NAME AT Corner of Graham road and Fishcreek LOCATION  
road was rear ended. The light was green but the car in  
front of me had not moved yet. I was at a complete  
stop when I was hit. She hit the back of my car then  
we pulled into the parking lot by handels.

3831 Northampton Rd. Cuyahoga Falls 44223 OH  
ADDRESS OF WITNESS

Brayden Wigel SIGNATURE OF WITNESS X [Redacted] OFFICER'S SIGNATURE X Lawrence Wika #761

LOCAL REPORT NUMBER 22-9201	REPORTING AGENCY Stow Police	DATE OF CRASH MO 06   D 20   Y 22
--------------------------------	---------------------------------	--------------------------------------

**FOR LOCAL USE ONLY - DO NOT SUBMIT TO THE STATE EXCEPT FOR FATAL CRASHES**

I, <u>Anna Gruber</u> <small>PRINTED</small>	HEREBY MAKE THIS VOLUNTARY STATEMENT TO
<u>Ofc. Wika #761</u> <small>OFFICER'S NAME</small>	AT <u>Graham Rd @ Fishcreek Rd</u> <small>LOCATION</small>

I was stopped at a light at Graham and Fishcreek. Cars in front began to move, so I did too, not realizing that the car right in front of me was still stopped. I hit the back of the car. We pulled into the parking lot and called Stow PD.

ADDRESS OF WITNESS <u>103 Gill Dr, Kent, OH 44240</u>	
SIGNATURE OF WITNESS X <u>[Signature]</u>	OFFICER'S SIGNATURE X <u>[Signature] Wika #761</u>