



STOW POLICE DEPARTMENT

PRIVATE PROPERTY ACCIDENT REPORT/MINOR
TRAFFIC ACCIDENT REPORT

INCIDENT NUMBER 23-20528
DATE 11/21/2023 TIME 1944

Private Property Private Property - Hit/Skip Minor Traffic Accident

LOCATION - ADDRESS Darrow Rd. at Graham Rd. Stow, OH 44224

VEHICLE #1

DRIVER #1 - NAME (Last, First, Middle) Chambers, Taylor, Lashay PHONE [REDACTED]
 ADDRESS 9001 Portage Pointe Dr. Apt C107 CITY Streetsboro STATE OH ZIP 44241
 SSN [REDACTED] DATE OF BIRTH 09/28/1996 DRIVER'S LICENSE NUMBER [REDACTED] STATE OH
 OWNER #1 - NAME (Last, First, Middle) SAME AS DRIVER #1 VW Credit INC PHONE [REDACTED]
 ADDRESS 28400 Chardon Rd. CITY Willoughby Hills STATE OH ZIP 44092
 SSN [REDACTED] DATE OF BIRTH [REDACTED] DRIVER'S LICENSE NUMBER [REDACTED] STATE [REDACTED]
 VEHICLE LICENSE# KBR4506 STATE OH YEAR 2020 MAKE Volkswagen MODEL Jetta COLOR Silver
 INSURANCE COMPANY Progressive POLICY NUMBER 974040895

PARTS OF VEHICLE DAMAGED Rear Bumper- Small Scratch CONTRIBUTING CIRCUMSTANCES None

VEHICLE #2

DRIVER #2 - NAME (Last, First, Middle) Wanyek, Hailee, Marie PHONE [REDACTED]
 ADDRESS 4513 Hudson Dr. Apt. 4 CITY Stow STATE OH ZIP 44224
 SSN [REDACTED] DATE OF BIRTH 12/27/2004 DRIVER'S LICENSE NUMBER [REDACTED] STATE OH
 OWNER #2 - NAME (Last, First, Middle) SAME AS DRIVER #2 PHONE [REDACTED]
 ADDRESS [REDACTED] CITY [REDACTED] STATE [REDACTED] ZIP [REDACTED]
 SSN [REDACTED] DATE OF BIRTH [REDACTED] DRIVER'S LICENSE NUMBER [REDACTED] STATE [REDACTED]
 VEHICLE LICENSE # KDS9643 STATE OH YEAR 2020 MAKE Ford MODEL Escape COLOR Black
 INSURANCE COMPANY Root Insurance POLICY NUMBER ZNP8HD

PARTS OF VEHICLE DAMAGED None CONTRIBUTING CIRCUMSTANCES ACDA

DESCRIBE WHAT HAPPENED
 Vehicle #1 was south on SR 91/ Darrow stopped at the red light at the intersection of SR 91/ Graham Rd.
 Vehicle #2 was directly behind vehicle #1. Vehicle #2 did not assure clear distance ahead to accommodate
 stopped traffic and rear ended vehicle #1. The driver of Vehicle #1 reported the accident after the fact.
 See Reverse Side for Diagram

SUBMITTED BY: Ofc. B. Childers #746 DATE 11/21/2023

APPROVING OFFICER: *Gintler 715* DATE 11-21-23

STOW POLICE DEPARTMENT

FIELD SKETCH (not drawn to scale)

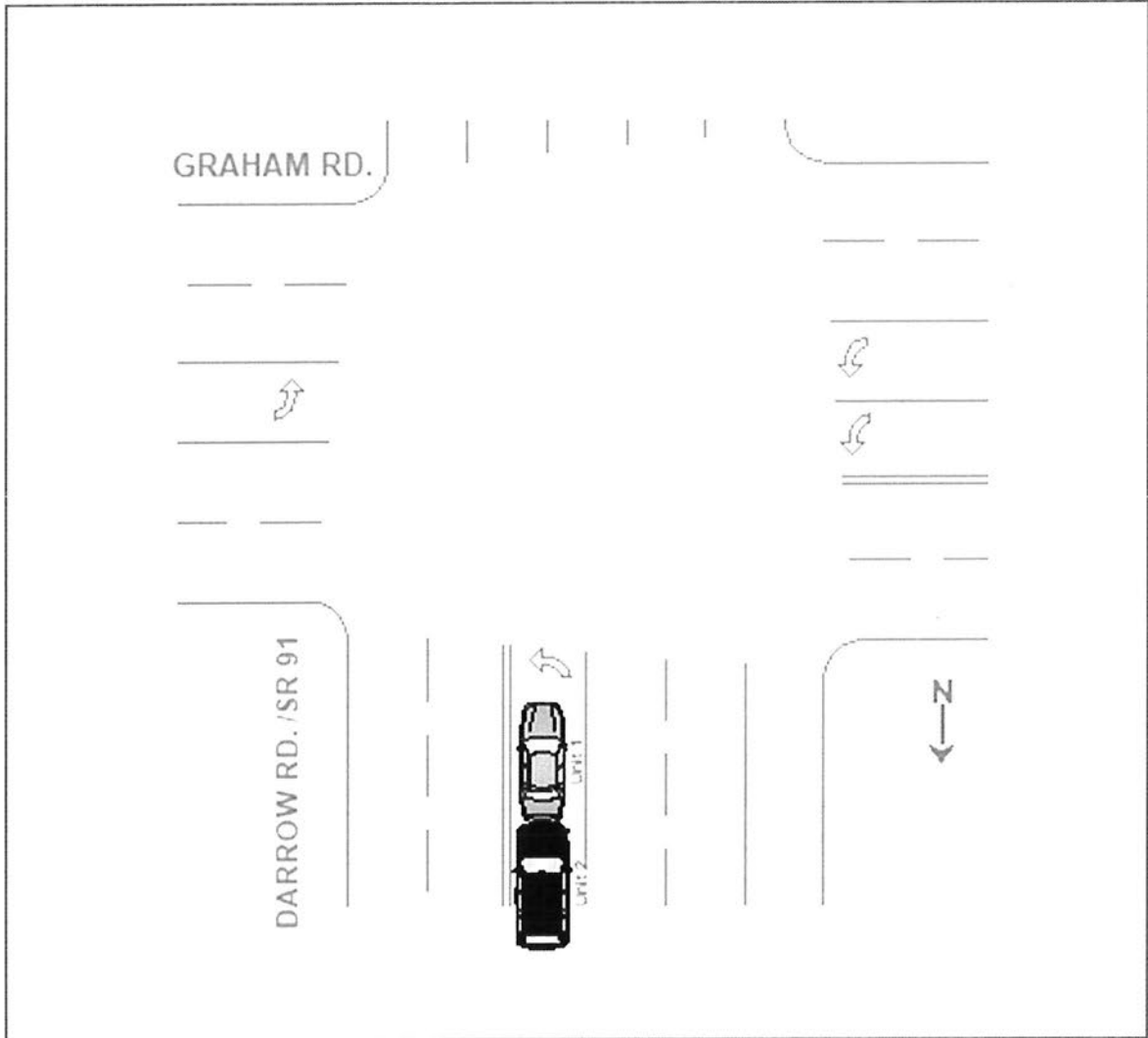

WEATHER

- CLEAR
- RAIN
- SNOW
- FOG
- OTHER

LIGHT

- DAYLIGHT
- DAWN
- DUSK
- DARK- LIGHTED ROADWAY
- DARK- NOT LIGHTED
- DARK- UNK LIGHTING
- UNKNOWN

SURFACE

- DRY
- WET
- SNOW
- ICE
- OTHER

ROAD

- CONCRETE
- BLACKTOP
- DIRT
- OTHER