



STOW POLICE DEPARTMENT

PRIVATE PROPERTY ACCIDENT REPORT/MINOR
TRAFFIC ACCIDENT REPORT

INCIDENT NUMBER
23-20328

DATE
11/18/23

TIME
0919

Private Property Private Property - Hit/Skip Minor Traffic Accident

LOCATION - ADDRESS
3732 DARROW RD.

VEHICLE #1

DRIVER #1 - NAME (Last, First, Middle) **DOUGHERTY, PATRICK** PHONE [REDACTED]

ADDRESS **1348 BELLCREST DR.** CITY **AKRON** STATE **OH** ZIP **44313**

SSN [REDACTED] DATE OF BIRTH **5/3/52** DRIVER'S LICENSE NUMBER [REDACTED] STATE **OH**

OWNER #1 - NAME (Last, First, Middle) SAME AS DRIVER #1 PHONE [REDACTED]

ADDRESS [REDACTED] CITY [REDACTED] STATE [REDACTED] ZIP [REDACTED]

SSN [REDACTED] DATE OF BIRTH [REDACTED] DRIVER'S LICENSE NUMBER [REDACTED] STATE [REDACTED]

VEHICLE LICENSE# **FG2560** STATE **OH** YEAR **2013** MAKE **TOYOTA** MODEL **RAV4** COLOR **BLUE**

INSURANCE COMPANY **STATE FARM** POLICY NUMBER **2325890-SFP-35**

PARTS OF VEHICLE DAMAGED **PASSENGER SIDE FRONT WHEEL + FENDER** CONTRIBUTING CIRCUMSTANCES **N/A**

VEHICLE #2

DRIVER #2 - NAME (Last, First, Middle) **POULOS, MICHAEL RAYMOND** PHONE [REDACTED]

ADDRESS **4121 SPRINGDALE RD.** CITY **STON** STATE **OH** ZIP **44224**

SSN [REDACTED] DATE OF BIRTH **7/5/83** DRIVER'S LICENSE NUMBER [REDACTED] STATE **OH**

OWNER #2 - NAME (Last, First, Middle) SAME AS DRIVER #2 PHONE [REDACTED]

ADDRESS [REDACTED] CITY [REDACTED] STATE [REDACTED] ZIP [REDACTED]

SSN [REDACTED] DATE OF BIRTH [REDACTED] DRIVER'S LICENSE NUMBER [REDACTED] STATE [REDACTED]

VEHICLE LICENSE# **HGES989** STATE **OH** YEAR **2022** MAKE **GMC** MODEL **SIERRA** COLOR **WHITE**

INSURANCE COMPANY **STATE FARM** POLICY NUMBER **1744356-SFP-35**

PARTS OF VEHICLE DAMAGED **FRONT DRIVER SIDE WHEEL ASSEMBLY** CONTRIBUTING CIRCUMSTANCES **UNSAFE VEHICLE**

DESCRIBE WHAT HAPPENED

UNIT 2 HAD JUST LEFT MARUFER CHEVY (TIRE ROTATION AND OIL CHANGE COMPLETED) AND WAS HEADING NORTHBOUND ON DARROW. THE LOGS FOR THE FRONT D/S TIRE DO NOT APPEAR TO HAVE BEEN TIGHTENED DOWN AS THE TIRE CAME OFF THE VEHICLE. UNIT 2'S TIRE ROLLED NORTH AND STRUCK THE SIDE OF UNIT 1 AS IT WAS EXITING 3732 DARROW RD.

See Reverse Side for Diagram

SUBMITTED BY: **Myers #747** DATE **11-18-23**

APPROVING OFFICER: **Sgt. [Signature] 710** DATE **11/18/23**

STOW POLICE DEPARTMENT

FIELD SKETCH (not drawn to scale)

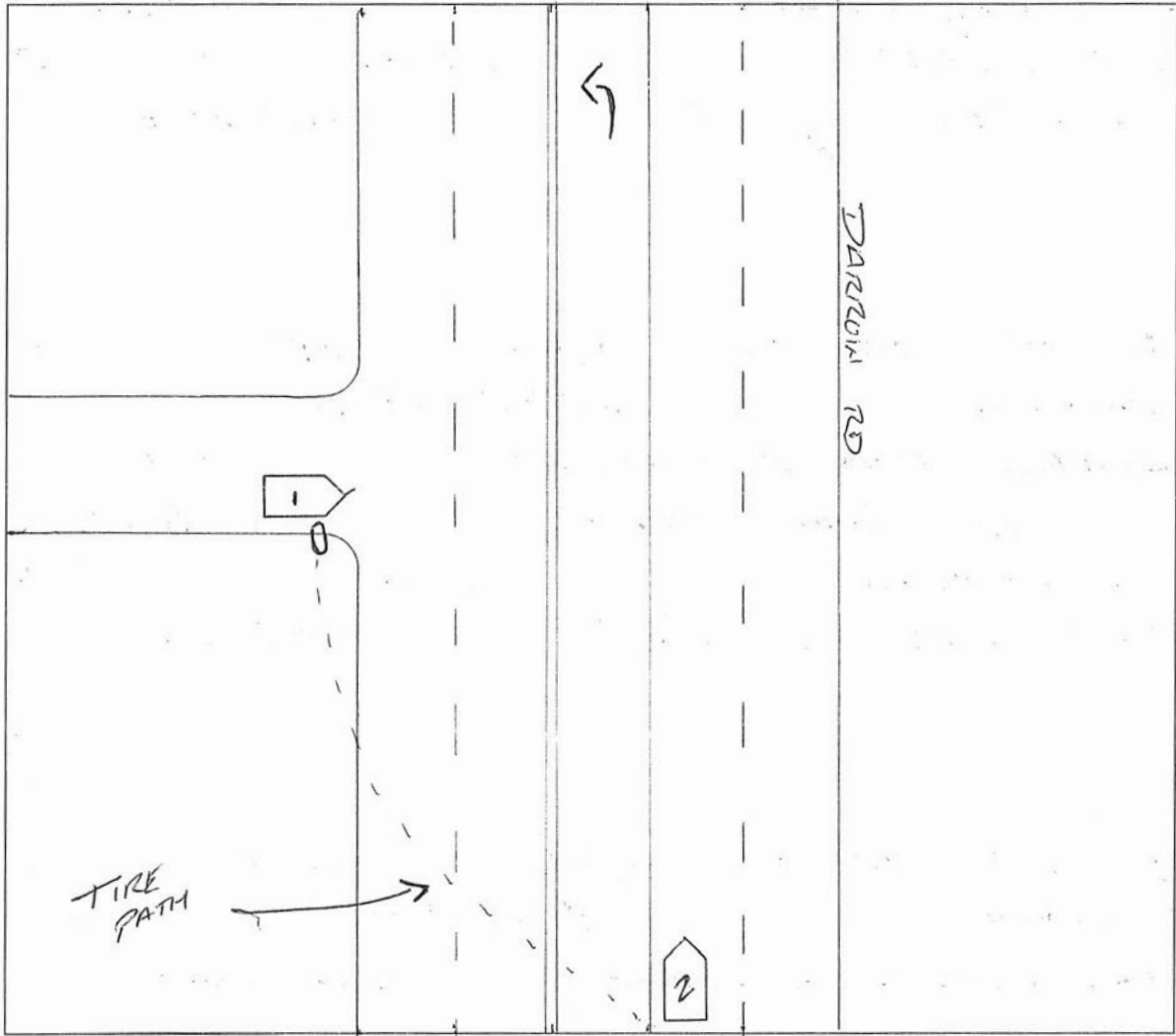

WEATHER

- CLEAR
- RAIN
- SNOW
- FOG
- OTHER

LIGHT

- DAYLIGHT
- DAWN
- DUSK
- DARK - LIGHTED ROAD
- DARK - NOT LIGHTED
- DARK - UNK LIGHTING
- UNKNOWN

SURFACE

- DRY
- WET
- SNOW
- ICE
- OTHER

ROAD

- CONCRETE
- BLACKTOP
- DIRT
- OTHER