



STOW POLICE DEPARTMENT

PRIVATE PROPERTY ACCIDENT REPORT/MINOR
TRAFFIC ACCIDENT REPORT

INCIDENT NUMBER
2023-20417

DATE
11/19/23

TIME
1520

Private Property Private Property - Hit/Skip Minor Traffic Accident

LOCATION - ADDRESS

Stow-Kent Shopping Center near 4296 Kent Rd. Stow, OH

VEHICLE #1

DRIVER #1 - NAME (Last, First, Middle)

Novak, Laura, Jean

PHONE
[REDACTED]

ADDRESS

2357 Norman Dr.

CITY

Stow

STATE

OH

ZIP

44224

SSN

[REDACTED]

DATE OF BIRTH

10/11/1965

58Y0

DRIVER'S LICENSE NUMBER

[REDACTED]

STATE

OH

OWNER #1 - NAME (Last, First, Middle)

Novak, Jeffrey

SAME AS DRIVER #1

PHONE

ADDRESS

2357 Norman Dr.

CITY

Stow

STATE

OH

ZIP

44224

SSN

[REDACTED]

DATE OF BIRTH

3/11/1967

56Y0

DRIVER'S LICENSE NUMBER

[REDACTED]

STATE

OH

VEHICLE LICENSE #

GMU3246

STATE

OH

YEAR

2014

MAKE

Hyundai

MODEL

Santa Fe

COLOR

White

INSURANCE COMPANY

Progressive

POLICY NUMBER

967377958

PARTS OF VEHICLE DAMAGED

Front fender, scratches

CONTRIBUTING CIRCUMSTANCES

None.

VEHICLE #2

DRIVER #2 - NAME (Last, First, Middle)

Johnson, Fred C.

PHONE
[REDACTED]

ADDRESS

3845 Greentree Rd.

CITY

Stow

STATE

OH

ZIP

44224

SSN

[REDACTED]

DATE OF BIRTH

4/9/1939

84Y0

DRIVER'S LICENSE NUMBER

[REDACTED]

STATE

OH

OWNER #2 - NAME (Last, First, Middle)

SAME AS DRIVER #2

PHONE

ADDRESS

-

CITY

-

STATE

-

ZIP

-

SSN

-

DATE OF BIRTH

-

-

DRIVER'S LICENSE NUMBER

-

STATE

-

VEHICLE LICENSE #

OSE2890

STATE

OH

YEAR

2009

MAKE

Chevy

MODEL

Corvette

COLOR

Red

INSURANCE COMPANY

Motorists Mutual

POLICY NUMBER

0006-06-496300-09A

PARTS OF VEHICLE DAMAGED

Front fender

CONTRIBUTING CIRCUMSTANCES

None.

DESCRIBE WHAT HAPPENED

Driver #1 was attempting a left hand turn. At this same time, Driver #2 was turning right into the same private area Driver #1 was leaving from. Based on Driver #1's statement they continued turning left despite Driver #2 slowly approaching. Driver #1 stated Driver #2 did not have their turn signal activated at the time. Based on the positioning of both vehicles, Driver #2 appears to have made their turn too wide and into the right side of the private drive. Based on my investigation both parties are at fault. Driver #1 did not properly clear before turning left and Driver #2 failed to signal and made a right turn too widely. Pictures are uploaded.

See Reverse Side for Diagram

SUBMITTED BY:

OFC. A. Williams #768

DATE

11/19/2023

APPROVING OFFICER:

[Signature]

DATE

11/19/23

STOW POLICE DEPARTMENT

FIELD SKETCH (not drawn to scale)

Completed on Scene PD 6

WEATHER

- CLEAR
- RAIN
- SNOW
- FOG
- OTHER

LIGHT

- DAYLIGHT
- DAWN
- DUSK
- DARK - LIGHTED ROAD
- DARK - NOT LIGHTED
- DARK - UNK LIGHTING
- UNKNOWN

SURFACE

- DRY
- WET
- SNOW
- ICE
- OTHER

ROAD

- CONCRETE
- BLACKTOP
- DIRT
- OTHER

Kent Rd.

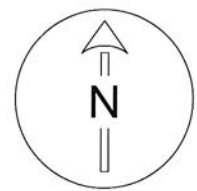

Not To Scale

Applebee's
4296 Kent
Rd.

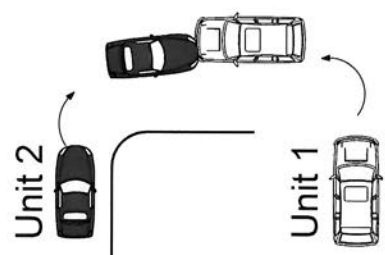

Multiple
Store
Fronts

20203-20417

LOCAL REPORT NUMBER 20203-20417	REPORTING AGENCY Stow Police	DATE OF CRASH M 11 D 19 Y 23
------------------------------------	---------------------------------	-------------------------------------

FOR LOCAL USE ONLY - DO NOT SUBMIT TO THE STATE EXCEPT FOR FATAL CRASHES

I, Laura Naval PRINTED HEREBY MAKE THIS VOLUNTARY STATEMENT TO
A Williams #768 OFFICER'S NAME AT Stow Kwik Plaza "Tajal lot" LOCATION

I was leaving Singilly Tan parking lot. I turned left onto the drive way I was pulling out to ease to the Main drive between Singilly Tan park plaza and Outback to get ~~to~~ to turn right onto the main drive to go to light onto St Rt 59. I pulled out turning left as I was getting almost about a little less than 1 car length away I ~~to~~ was looking rt & left as I approach the main road thru through the plaza's I was slowly approaching private drive as someone pulled right into me - He did not have on a turn signal and hit my left front of my car. He must not have seen me because he had room to turn onto this drive. B he was only 1/2 car into his turn as he hit my front left car. ~~if~~ I did approach to the main drive there was not any cars with turn signal "Signal to turn right as I was making my approach to get ready to stop my vehicle at the main road to turn

ADDRESS OF WITNESS
2357 Norman Dr Stow, Ohio 44224

SIGNATURE OF WITNESS [Signature] OFFICER'S SIGNATURE Off. Alt L [Signature] #768



Right. I did look both ways as I
was making my approach and again
no turn sign from the vehicle who hit
me as I was approaching the
main private drive as I turned left.
From the parking lot I came from
I was about 2 car lengths into my drive
to approach the private drive to
turn left

LOCAL REPORT NUMBER 2023 20417	REPORTING AGENCY Stow Police	DATE OF CRASH M 11 D 19 Y 23
-----------------------------------	---------------------------------	-------------------------------------

FOR LOCAL USE ONLY - DO NOT SUBMIT TO THE STATE EXCEPT FOR FATAL CRASHES

I, Fred Johnson HEREBY MAKE THIS VOLUNTARY STATEMENT TO
PRINTED
Off. A. Williams #768 AT 4296 Kent Rd Stow
OFFICER'S NAME LOCATION

I was turning east in parking lot
 other driver going west to pull out
 and vision blocked by sun, did not see me
 I was stopped she stopped also and
 drove in to my front end.



3545 Greenhorne Stow 

ADDRESS OF WITNESS

SIGNATURE OF WITNESS X Fred Johnson OFFICER'S SIGNATURE X Off. A. Williams #768