



STOW POLICE DEPARTMENT

PRIVATE PROPERTY ACCIDENT REPORT/MINOR TRAFFIC ACCIDENT REPORT

INCIDENT NUMBER

2023-20165

DATE

11/15/2023

TIME

0917

 Private Property Private Property - Hit/Skip Minor Traffic Accident

LOCATION - ADDRESS

4200 Kent Rd. Target

DRIVER #1 - NAME (Last, First, Middle)

Richardson, Natalie Marie

PHONE

ADDRESS

1333 Peckham St.

CITY

Akron

STATE

OH

ZIP

44320

SSN

DATE OF BIRTH

8/22/1986

DR

NUMBER

STATE

OH

VEHICLE #1

OWNER #1 - NAME (Last, First, Middle)

 SAME AS DRIVER #1

Community Support Services

PHONE

ADDRESS

150 Cross St

CITY

Akron

STATE

OH

ZIP

44311

SSN

DATE OF BIRTH

DRIVER'S LICENSE NUMBER

STATE

VEHICLE LICENSE #

PIF 9911

STATE

YEAR

2012

MAKE

Chevrolet

MODEL

Express

COLOR

White

INSURANCE COMPANY

Cincinnati Insurance

POLICY NUMBER

ETD 0400101

PARTS OF VEHICLE DAMAGED

Driver side running board

CONTRIBUTING CIRCUMSTANCES

See Narrative

VEHICLE #2

DRIVER #2 - NAME (Last, First, Middle)

Jones, Emily Rose

PHONE

ADDRESS

48 French Mill Run

CITY

Cuyahoga Falls

STATE

OH

ZIP

44223

SSN

DATE OF BIRTH

10/28/2000

DRIVER'S LICENSE NUMBER

STATE

OH

OWNER #2 - NAME (Last, First, Middle)

 SAME AS DRIVER #2

Cannone, Sean Christopher

PHONE

ADDRESS

4645 Remington Ave.

CITY

Copley

STATE

OH

ZIP

44321

SSN

DATE OF BIRTH

5/29/1971

DRIVER'S LICENSE NUMBER

STATE

OH

VEHICLE LICENSE #

JIR 9772

STATE

YEAR

2017

MAKE

Nissan

MODEL

Rogue

COLOR

Black

INSURANCE COMPANY

State Farm

POLICY NUMBER

1884154-JFP-35

PARTS OF VEHICLE DAMAGED

Front bumper / engine area

CONTRIBUTING CIRCUMSTANCES

See Narrative

DESCRIBE WHAT HAPPENED

Vehicle #1 was in parking lot aisle entering Target parking lot from Kent Rd. Vehicle #2 was in parking lot aisle coming from Starbucks. At the intersection of parking lot aisles, vehicle #1 continued into aisle. Vehicle #2 attempted to turn left into aisle and struck vehicle #1.

See Reverse Side for Diagram

SUBMITTED BY:

Ptl. J Smith 240

DATE

11/15/2023

APPROVING OFFICER:

Ego O'Donoghue

DATE

11/15/23

STOW POLICE DEPARTMENT

FIELD SKETCH (not drawn to scale)

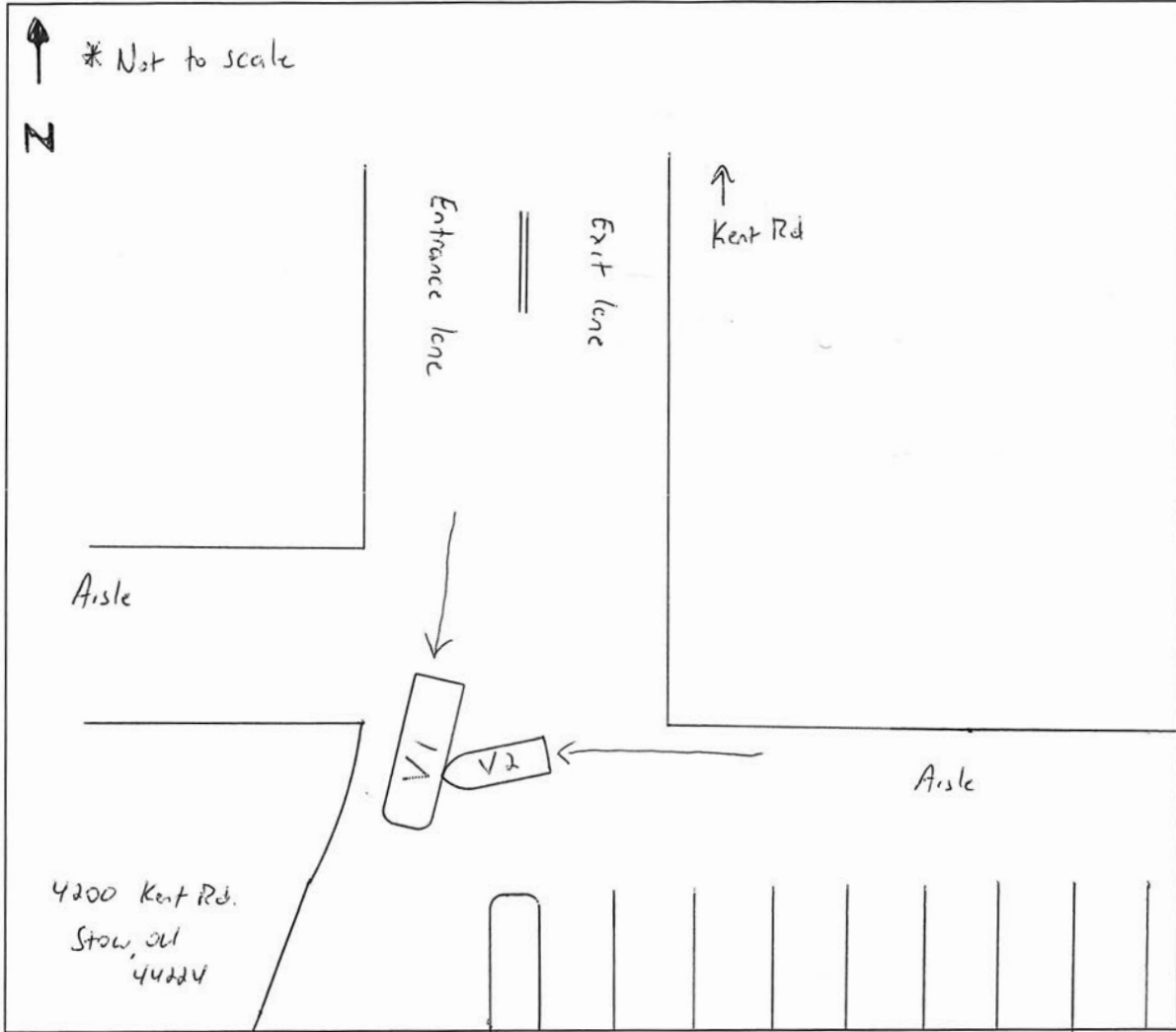

WEATHER

- CLEAR
- RAIN
- SNOW
- FOG
- OTHER

LIGHT

- DAYLIGHT
- DAWN
- DUSK
- DARK - LIGHTED ROAD
- DARK - NOT LIGHTED
- DARK - UNK LIGHTING
- UNKNOWN

SURFACE

- DRY
- WET
- SNOW
- ICE
- OTHER

ROAD

- CONCRETE
- BLACKTOP
- DIRT
- OTHER