



STOW POLICE DEPARTMENT

PRIVATE PROPERTY ACCIDENT REPORT/MINOR
TRAFFIC ACCIDENT REPORT

INCIDENT NUMBER
23-20055

DATE
11-13-23

TIME
1552

Private Property Private Property - Hit/Skip Minor Traffic Accident

LOCATION - ADDRESS

3520 HUDSON DR

DRIVER #1 - NAME (Last, First, Middle)

HUNT, GWENDOLYN

PHONE [REDACTED]

ADDRESS

2430 BRAFFERTON AVE

CITY

HUDSON

STATE

OH

ZIP

44236

SSN

[REDACTED]

DATE OF BIRTH

11-30-1950

DRIVER'S LICENSE NUMBER

[REDACTED]

STATE

OH

VEHICLE #1

OWNER #1 - NAME (Last, First, Middle) SAME AS DRIVER #1

PHONE

ADDRESS

CITY

STATE

ZIP

SSN

[REDACTED]

DATE OF BIRTH

[REDACTED]

DRIVER'S LICENSE NUMBER

[REDACTED]

STATE

[REDACTED]

VEHICLE LICENSE#

JAS 7863

STATE

OH

YEAR

2017

MAKE

FORD

MODEL

FUSION

COLOR

GRAY

INSURANCE COMPANY

FARMERS INS. CO.

POLICY NUMBER

3551344480

PARTS OF VEHICLE DAMAGED

DRIVER SIDE REAR DOOR

CONTRIBUTING CIRCUMSTANCES

NONE

DRIVER #2 - NAME (Last, First, Middle)

MYLES, DAVID MEAD

PHONE

[REDACTED]

ADDRESS

653 FULTZ ST.

CITY

AKRON

STATE

OH

ZIP

44307

SSN

[REDACTED]

DATE OF BIRTH

3-17-1963

DRIVER'S LICENSE NUMBER

[REDACTED]

STATE

OH

VEHICLE #2

OWNER #2 - NAME (Last, First, Middle) SAME AS DRIVER #2

PHONE

ADDRESS

CITY

STATE

ZIP

SSN

[REDACTED]

DATE OF BIRTH

[REDACTED]

DRIVER'S LICENSE NUMBER

[REDACTED]

STATE

[REDACTED]

VEHICLE LICENSE #

JWZ 9405

STATE

OH

YEAR

2004

MAKE

VOLVO

MODEL

C70

COLOR

BLACK

INSURANCE COMPANY

DIRECT AUTO

POLICY NUMBER

2019784366

PARTS OF VEHICLE DAMAGED

REAR BUMPER DRIVER SIDE

CONTRIBUTING CIRCUMSTANCES

IMPROPER BACKING

DESCRIBE WHAT HAPPENED

UNIT 1 WAS TRAVELING WEST TO EAST THROUGH THE PARKING LOT.
UNIT 2 WAS ATTEMPTING TO BACK OUT OF A PARKING SPACE FROM
NORTH TO SOUTH. UNIT 1 WAS FORCED TO STOP DIRECTLY BEHIND
UNIT 2 DUE TO TRAFFIC. UNIT 2 THEN BACKED INTO THE
PASSENGER SIDE OF UNIT 1.

See Reverse Side for Diagram

SUBMITTED BY:

760
OFC. GABEL

DATE

11-13-23

APPROVING OFFICER:

Ginter, 718

DATE

11-13-23

STOW POLICE DEPARTMENT

FIELD SKETCH (not drawn to scale)

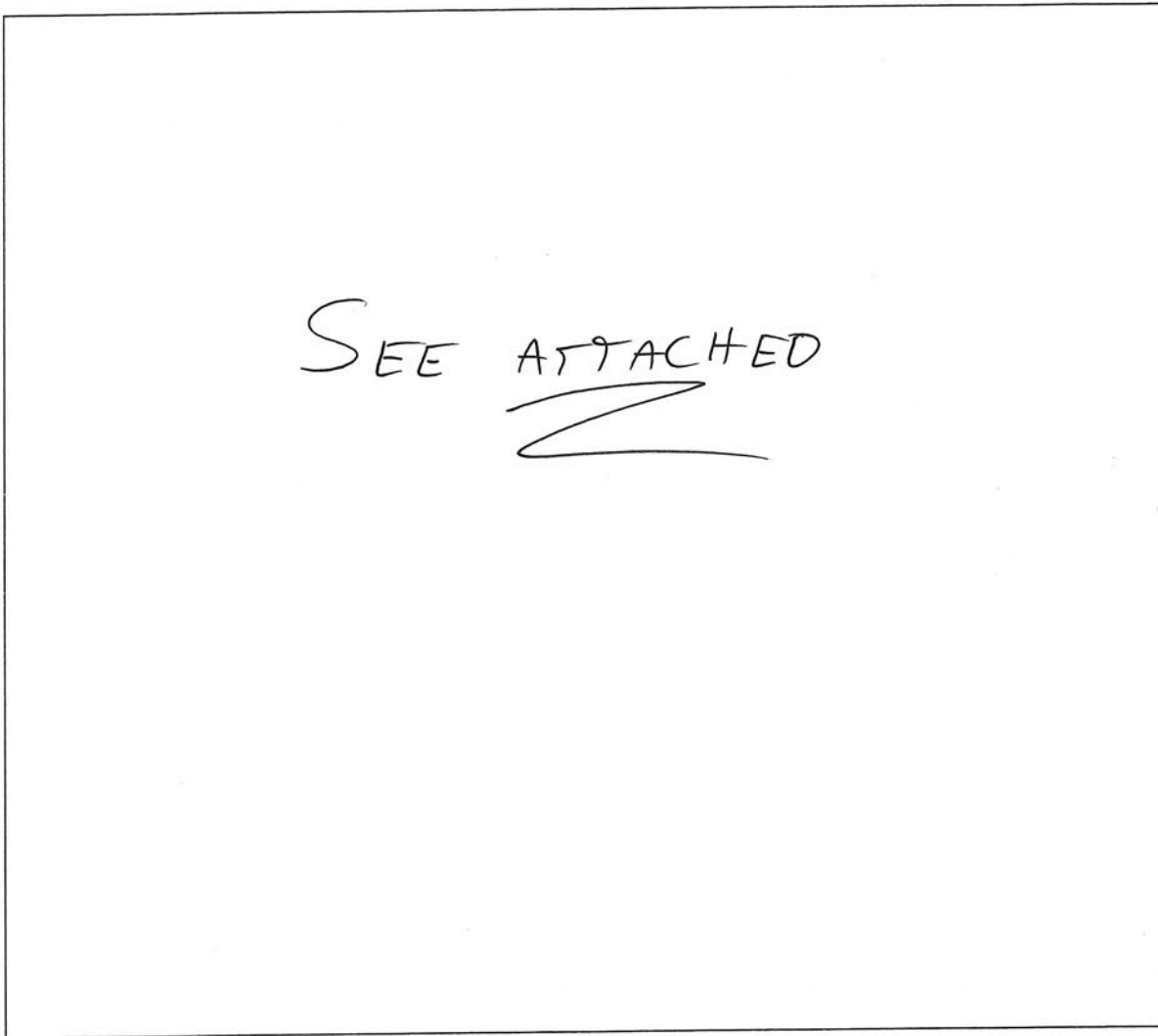

WEATHER

- CLEAR
- RAIN
- SNOW
- FOG
- OTHER

LIGHT

- DAYLIGHT
- DAWN
- DUSK
- DARK - LIGHTED ROAD
- DARK - NOT LIGHTED
- DARK - UNK LIGHTING
- UNKNOWN

SURFACE

- DRY
- WET
- SNOW
- ICE
- OTHER

ROAD

- CONCRETE
- BLACKTOP
- DIRT
- OTHER



3520 Hudson Dr.
(Walmart)

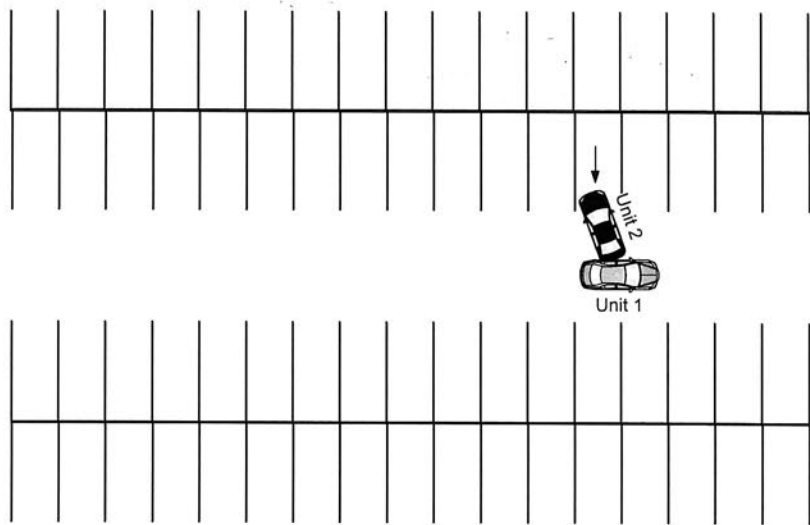

Not To Scale