



# STOW POLICE DEPARTMENT

PRIVATE PROPERTY ACCIDENT REPORT/MINOR  
TRAFFIC ACCIDENT REPORT

INCIDENT NUMBER  
23-19842

DATE  
11-9-23

TIME  
1329

Private Property    Private Property - Hit/Skip    Minor Traffic Accident

LOCATION - ADDRESS  
4300 Kent Rd, Stow OH 44224

**VEHICLE #1**

DRIVER #1 - NAME (Last, First, Middle)   PHONE  
Whitcare, James, Jay   [REDACTED]

ADDRESS   CITY   STATE   ZIP  
1690 Bobwhite Trl   Stow   OH   44224

SSN   DATE OF BIRTH   DRIVER'S LICENSE NUMBER   STATE  
[REDACTED]   8-30-1952   [REDACTED]   OH

OWNER #1 - NAME (Last, First, Middle)    SAME AS DRIVER #1   PHONE  
[REDACTED]

ADDRESS   CITY   STATE   ZIP  
[REDACTED]

SSN   DATE OF BIRTH   DRIVER'S LICENSE NUMBER   STATE  
[REDACTED]

VEHICLE LICENSE#   STATE   YEAR   MAKE   MODEL   COLOR  
HVA4093   OH   2011   Toyota   Venza   Silver

INSURANCE COMPANY   POLICY NUMBER  
Grange   9983385

PARTS OF VEHICLE DAMAGED   CONTRIBUTING CIRCUMSTANCES  
Driver front side bumper   Unknown

**VEHICLE #2**

DRIVER #2 - NAME (Last, First, Middle)   PHONE  
Dolby, Amanda, Leigh   [REDACTED]

ADDRESS   CITY   STATE   ZIP  
1526 Briarwood Cir   Cuyahoga Falls   OH   44221

SSN   DATE OF BIRTH   DRIVER'S LICENSE NUMBER   STATE  
[REDACTED]   10/14/1985   [REDACTED]   OH

OWNER #2 - NAME (Last, First, Middle)    SAME AS DRIVER #2   PHONE  
[REDACTED]

ADDRESS   CITY   STATE   ZIP  
[REDACTED]

SSN   DATE OF BIRTH   DRIVER'S LICENSE NUMBER   STATE  
[REDACTED]

VEHICLE LICENSE#   STATE   YEAR   MAKE   MODEL   COLOR  
JJ64337   OH   2016   Hyundai   Santa Fe   White

INSURANCE COMPANY   POLICY NUMBER  
State Farm   2712677-SFP-35

PARTS OF VEHICLE DAMAGED   CONTRIBUTING CIRCUMSTANCES  
Front Passenger side wheel well   Unknown

DESCRIBE WHAT HAPPENED

Unit 1 and unit 2 were traveling South in the Giant Eagle parking lot. Unit 2 was turning into a parking space when unit 1 struck her from behind. Unit 1 stated that Unit 2 drove around him into the parking space, Unit 2 claimed to be ahead of unit 1 and never went around Unit 1.

See Reverse Side for Diagram

SUBMITTED BY:   DATE  
Ofc. Johnson 767   11-9-23

APPROVING OFFICER:   DATE  
[Signature] 76   11-9-23

# STOW POLICE DEPARTMENT

## FIELD SKETCH (not drawn to scale)

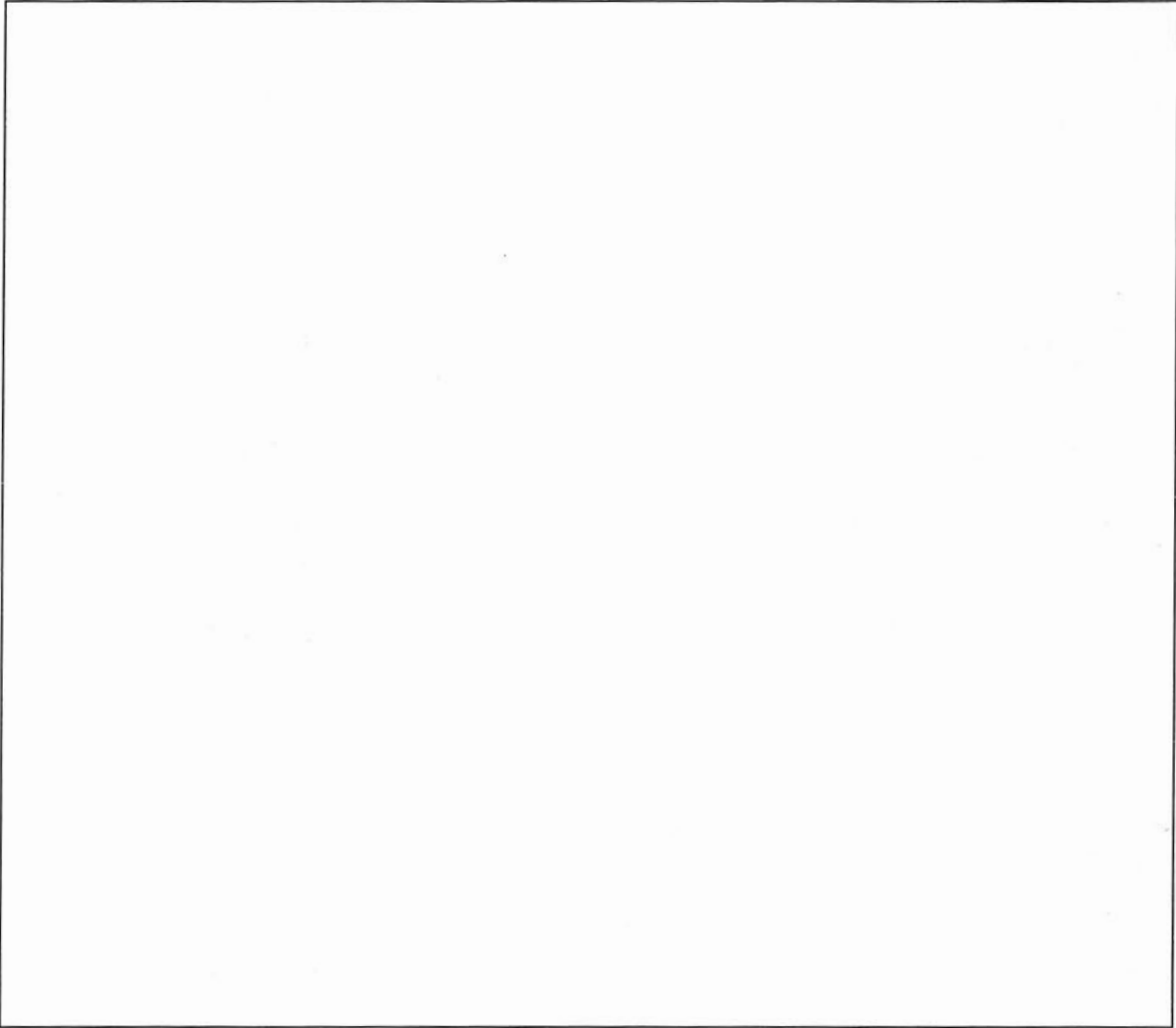

### WEATHER

- CLEAR
- RAIN
- SNOW
- FOG
- OTHER

### LIGHT

- DAYLIGHT
- DAWN
- DUSK
- DARK - LIGHTED ROAD
- DARK - NOT LIGHTED
- DARK - UNK LIGHTING
- UNKNOWN

### SURFACE

- DRY
- WET
- SNOW
- ICE
- OTHER

### ROAD

- CONCRETE
- BLACKTOP
- DIRT
- OTHER

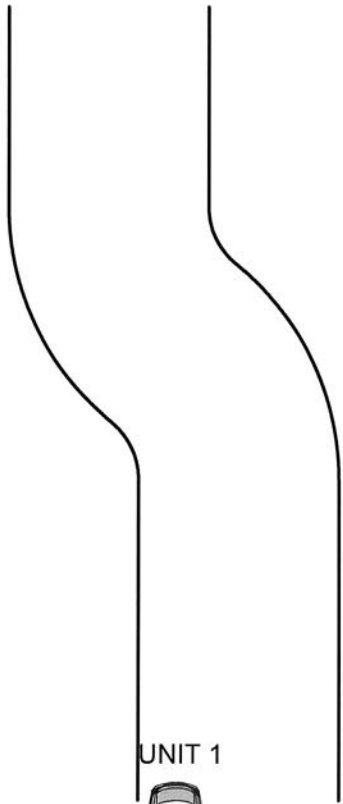

UNIT 1



UNIT 2



*Not To Scale*

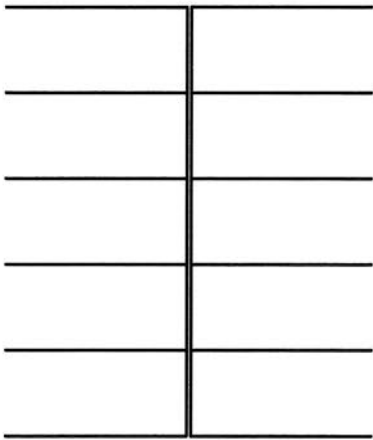

4300 KENT RD

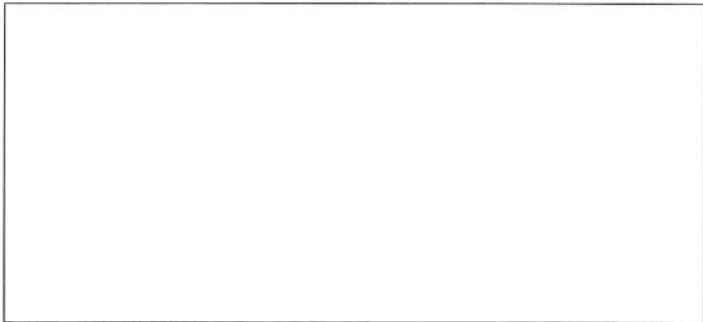



TRAFFIC CRASH WITNESS STATEMENT

|                                 |                             |                                    |
|---------------------------------|-----------------------------|------------------------------------|
| LOCAL REPORT NUMBER<br>23-19842 | REPORTING AGENCY<br>Ston PD | DATE OF CRASH<br>M 11   D 9   Y 23 |
|---------------------------------|-----------------------------|------------------------------------|

FOR LOCAL USE ONLY – DO NOT SUBMIT TO THE STATE EXCEPT FOR FATAL CRASHES

I, Amanda Dolby PRINTED HEREBY MAKE THIS VOLUNTARY STATEMENT TO  
Antonio Johnson OFFICER'S NAME AT Giant Eagle LOCATION

I was making a right hand turn into a parking spot when I was hit on the passenger side of my car.

ADDRESS OF WITNESS  
1524 Briarwood Cir (W) Falls OH 44221

SIGNATURE OF WITNESS  [Signature] OFFICER'S SIGNATURE  Antonio Johnson 767

|                                 |                             |                                    |
|---------------------------------|-----------------------------|------------------------------------|
| LOCAL REPORT NUMBER<br>23-19842 | REPORTING AGENCY<br>Stow PD | DATE OF CRASH<br>M 11   D 9   Y 23 |
|---------------------------------|-----------------------------|------------------------------------|

FOR LOCAL USE ONLY - DO NOT SUBMIT TO THE STATE EXCEPT FOR FATAL CRASHES

I, JAMES Whitacre PRINTED HEREBY MAKE THIS VOLUNTARY STATEMENT TO  
 AT Kent R.D. Stow, Ohio LOCATION  
Giant Eagle Parking Lot

OFFICER'S NAME

*[Handwritten sketch of a road layout with a vertical line, a horizontal line, and a box labeled 'parking' on the left side.]*

*[Vertical text written on the left side of the sketch: "Parkings"]*

I was in my lane in parking lot next to curb and the other car was on the other side of Road and did not go straight and turned from the ~~Right~~ <sup>Left</sup> Lane into me as she decided to turn into parking spaces on the ~~Right~~ She was watching her Boy Friend parked in the parking spots and did not look before turning in front of me.

ADDRESS OF WITNESS

SIGNATURE OF WITNESS  
X

OFFICER'S SIGNATURE  
X *[Signature]* *[Signature]* 767