



STOW POLICE DEPARTMENT

PRIVATE PROPERTY ACCIDENT REPORT/MINOR
TRAFFIC ACCIDENT REPORT

INCIDENT NUMBER

22-09009

DATE

6/17/22

TIME

1415

 Private Property Private Property - Hit/Skip Minor Traffic Accident

LOCATION - ADDRESS

Darrow Rd at Graham Rd Stow, OH 44224

DRIVER #1 - NAME (Last, First, Middle)

Gondek, Mary E

PHONE

ADDRESS

60 Douglas Ct

CITY

Tallmadge

STATE

OH

ZIP

44278

SSN

DATE OF BIRTH

11/2/48

DRIVER'S LICENSE NUMBER

STATE

OH

OWNER #1 - NAME (Last, First, Middle)

 SAME AS DRIVER #1

PHONE

ADDRESS

60 Douglas Ct

CITY

Tallmadge

STATE

OH

ZIP

44278

SSN

DATE OF BIRTH

2/5/49

DRIVER'S LICENSE NUMBER

STATE

OH

VEHICLE LICENSE #

HN18969

STATE

OH

YEAR

2015

MAKE

Toyota

MODEL

Cam-4

COLOR

RED

INSURANCE COMPANY

Geico

POLICY NUMBER

6005-34-34-36

PARTS OF VEHICLE DAMAGED

Rear Tailgate

CONTRIBUTING CIRCUMSTANCES

None

DRIVER #2 - NAME (Last, First, Middle)

Hobach, Steven E

PHONE

ADDRESS

565 Talbot Ave

CITY

Akron

STATE

OH

ZIP

44306

SSN

DATE OF BIRTH

11/5/73

DRIVER'S LICENSE NUMBER

STATE

OH

OWNER #2 - NAME (Last, First, Middle)

 SAME AS DRIVER #2

PHONE

ADDRESS

2479 Russell St

CITY

Cuyahoga Falls

STATE

OH

ZIP

44221

SSN

DATE OF BIRTH

VEHICLE LICENSE #

PMN 2929

STATE

OH

YEAR

2020

MAKE

Ford

MODEL

F-550

COLOR

WHI

INSURANCE COMPANY

Employers Mutual Casualty

POLICY NUMBER

6X14918

PARTS OF VEHICLE DAMAGED

None

CONTRIBUTING CIRCUMSTANCES

ACDA

DESCRIBE WHAT HAPPENED

Veh#1 was southbound on SR 91 and stopped in the left lane at the red light at Graham Rd. Veh#2 was traveling directly behind Veh#1 and failed to maintain assured clear distance ahead striking the rear of Veh#1.

See Reverse Side for Diagram

SUBMITTED BY:

Pc Bladino #736

DATE

6/22/22

APPROVING OFFICER:

Sgt [Signature]

DATE

6/24/22

STOW POLICE DEPARTMENT

FIELD SKETCH (not drawn to scale)

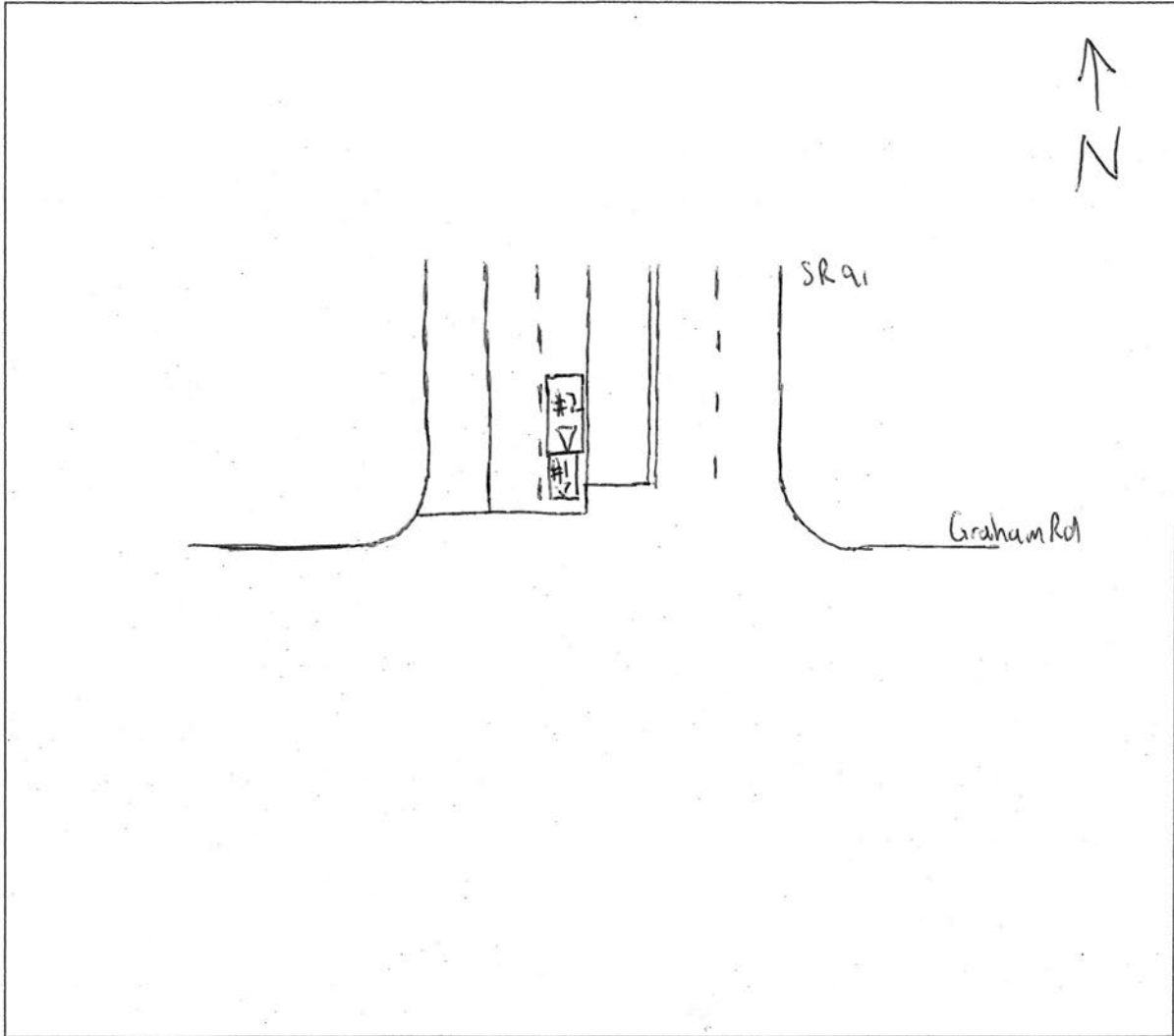

WEATHER

- CLEAR
- RAIN
- SNOW
- FOG
- OTHER

UNK

LIGHT

- DAYLIGHT
- DAWN
- DUSK
- DARK - LIGHTED ROAD
- DARK - NOT LIGHTED
- DARK - UNK LIGHTING
- UNKNOWN

SURFACE

- DRY
- WET
- SNOW
- ICE
- OTHER

UNK

ROAD

- CONCRETE
- BLACKTOP
- DIRT
- OTHER