



# STOW POLICE DEPARTMENT

PRIVATE PROPERTY ACCIDENT REPORT/MINOR  
TRAFFIC ACCIDENT REPORT

INCIDENT NUMBER: 22-8877  
DATE: 6/15/2022 TIME: 1015

Private Property  Private Property - Hit/Skip  Minor Traffic Accident

LOCATION - ADDRESS: Kohl's 4240 Kent Rd

DRIVER #1 - NAME (Last, First, Middle): Heaton, Nancy J.  
ADDRESS: 3519 E. Prescott Cir  
CITY: Cuy Falls STATE: OH ZIP: 44223

SSN: [REDACTED] DATE OF BIRTH: 11/17/1940 DRIVER'S LICENSE NUMBER: [REDACTED] STATE: OH

OWNER #1 - NAME (Last, First, Middle): [REDACTED] SAME AS DRIVER #1

ADDRESS: [REDACTED] CITY: [REDACTED] STATE: [REDACTED] ZIP: [REDACTED]

SSN: [REDACTED] DATE OF BIRTH: [REDACTED] DRIVER'S LICENSE NUMBER: [REDACTED] STATE: [REDACTED]

VEHICLE LICENSE#: HVH7263 STATE: OH YEAR: 2015 MAKE: Honda MODEL: CRV COLOR: Gray

INSURANCE COMPANY: Safeco POLICY NUMBER: K2044654

PARTS OF VEHICLE DAMAGED: Front drivers side 4 panel CONTRIBUTING CIRCUMSTANCES: None

DRIVER #2 - NAME (Last, First, Middle): Unknown

ADDRESS: [REDACTED] CITY: [REDACTED] STATE: [REDACTED] ZIP: [REDACTED]

SSN: [REDACTED] DATE OF BIRTH: [REDACTED] DRIVER'S LICENSE NUMBER: [REDACTED] STATE: [REDACTED]

OWNER #2 - NAME (Last, First, Middle): [REDACTED] SAME AS DRIVER #2

ADDRESS: [REDACTED] CITY: [REDACTED] STATE: [REDACTED] ZIP: [REDACTED]

SSN: [REDACTED] DATE OF BIRTH: [REDACTED] DRIVER'S LICENSE NUMBER: [REDACTED] STATE: [REDACTED]

VEHICLE LICENSE #: Unk STATE: [REDACTED] YEAR: [REDACTED] MAKE: [REDACTED] MODEL: [REDACTED] COLOR: [REDACTED]

INSURANCE COMPANY: [REDACTED] POLICY NUMBER: [REDACTED]

PARTS OF VEHICLE DAMAGED: [REDACTED] CONTRIBUTING CIRCUMSTANCES: [REDACTED]

DESCRIBE WHAT HAPPENED: Unit #1 was parked in a parking space at 4240 Kent Rd. Unit #2 drove through the area, struck unit #1, causing damage, and fled the area.

- The owner of unit #1 was in the vehicle at the time of crash.
- There was a witness in the vehicle next to unit #1 but no contact information was obtained.
- Kohl's security was not able to find video of the crash.

See Reverse Side for Diagram

SUBMITTED BY: Sgt Drummond 710 DATE: 6/16/2022

APPROVING OFFICER: Sgt Dan [REDACTED] DATE: 6/16/2022

# STOW POLICE DEPARTMENT

## FIELD SKETCH (not drawn to scale)

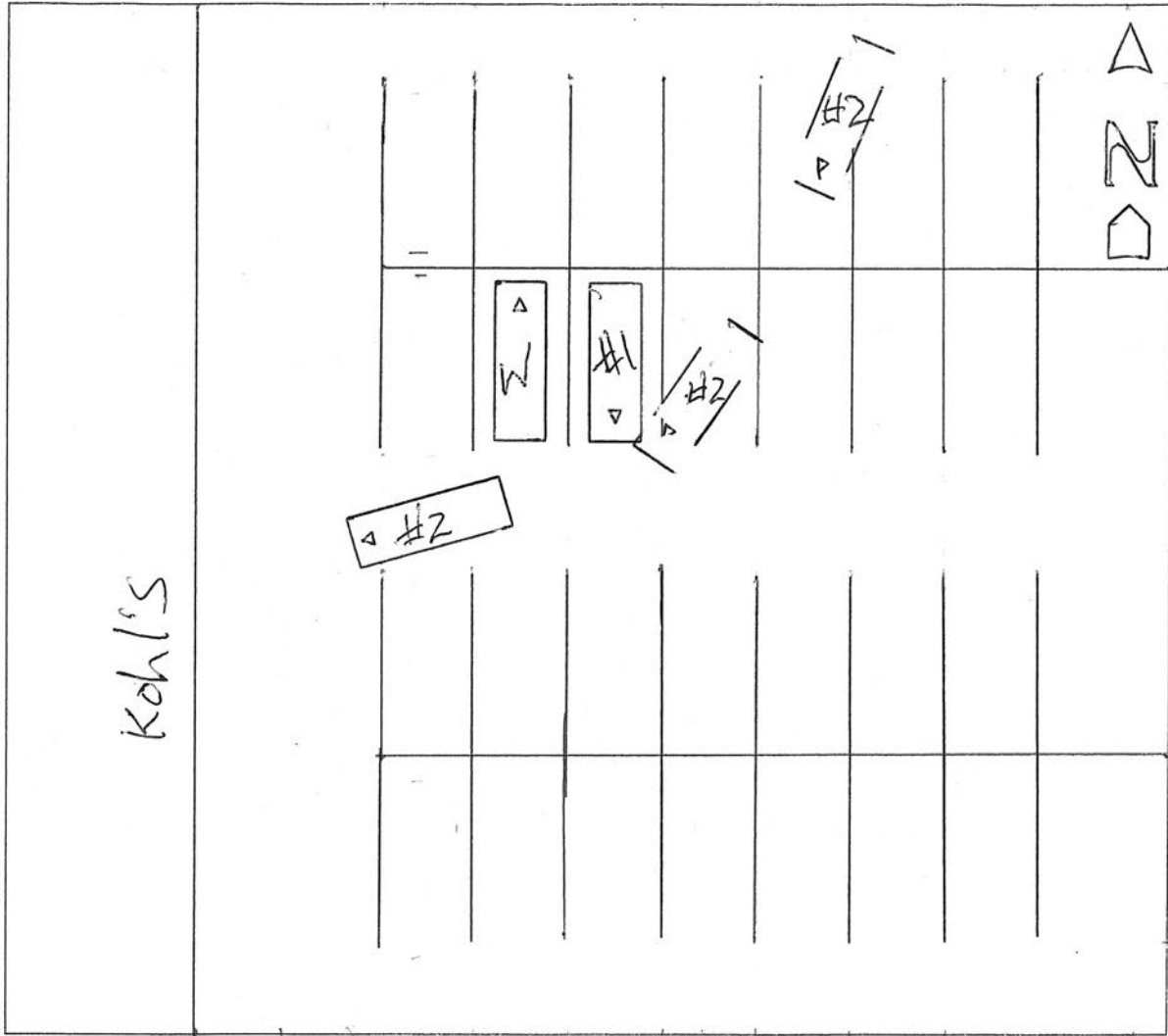

### WEATHER

- CLEAR
- RAIN
- SNOW
- FOG
- OTHER

### LIGHT

- DAYLIGHT
- DAWN
- DUSK
- DARK - LIGHTED ROAD
- DARK - NOT LIGHTED
- DARK - UNK LIGHTING
- UNKNOWN

### SURFACE

- DRY
- WET
- SNOW
- ICE
- OTHER

### ROAD

- CONCRETE
- BLACKTOP
- DIRT
- OTHER