



STOW POLICE DEPARTMENT

PRIVATE PROPERTY ACCIDENT REPORT/MINOR TRAFFIC ACCIDENT REPORT

INCIDENT NUMBER
23-17960

DATE
10/7/23

TIME
1914

Private Property Private Property - Hit/Skip Minor Traffic Accident

LOCATION - ADDRESS
1823 HIGBY DR.

VEHICLE #1

DRIVER #1 - NAME (Last, First, Middle) HUDSON, KIMBERLY, ASHLEY
PHONE [REDACTED]
ADDRESS 9211 HOUGH AVE. APT. 202
CITY CLEVELAND STATE OH. ZIP 44106
SSN [REDACTED] DATE OF BIRTH 1/1/1984
DRIVER'S LICENSE NUMBER [REDACTED] STATE OH.

OWNER #1 - NAME (Last, First, Middle) SAME AS DRIVER #1 AMAZON (GELCO FLEET)
PHONE [REDACTED]
ADDRESS 24800 MILES RD.
CITY BEDFORD STATE OH. ZIP 44146
SSN [REDACTED] DATE OF BIRTH [REDACTED]
DRIVER'S LICENSE NUMBER [REDACTED] STATE [REDACTED]

VEHICLE LICENSE# PLW1829 STATE OH. YEAR 2024 MAKE RAM MODEL VAN COLOR BLUE.
INSURANCE COMPANY OHIO REPUBLIC POLICY NUMBER MUTB 31482021

PARTS OF VEHICLE DAMAGED FRONT LEFT FENDER (MENDR) CONTRIBUTING CIRCUMSTANCES [REDACTED]

VEHICLE #2

DRIVER #2 - NAME (Last, First, Middle) UNKNOWN
PHONE [REDACTED]
ADDRESS [REDACTED] CITY [REDACTED] STATE [REDACTED] ZIP [REDACTED]
SSN [REDACTED] DATE OF BIRTH [REDACTED] DRIVER'S LICENSE NUMBER [REDACTED] STATE [REDACTED]

OWNER #2 - NAME (Last, First, Middle) SAME AS DRIVER #2
PHONE [REDACTED]
ADDRESS [REDACTED] CITY [REDACTED] STATE [REDACTED] ZIP [REDACTED]
SSN [REDACTED] DATE OF BIRTH [REDACTED] DRIVER'S LICENSE NUMBER [REDACTED] STATE [REDACTED]

VEHICLE LICENSE # [REDACTED] STATE [REDACTED] YEAR [REDACTED] MAKE [REDACTED] MODEL [REDACTED] COLOR [REDACTED]
INSURANCE COMPANY [REDACTED] POLICY NUMBER [REDACTED]

PARTS OF VEHICLE DAMAGED [REDACTED] CONTRIBUTING CIRCUMSTANCES [REDACTED]

DESCRIBE WHAT HAPPENED
UNIT ONE TRAVELING EAST ON HIGBY, TURNING LEFT INTO 1823 HIGBY.
UNIT TWO ALSO TRAVELING EAST ON HIGBY BEHIND UNIT ONE. UNIT TWO
PASSED UNIT ONE GOING LEFT OF CENTER STRIKING UNIT ONE ON THE
FRONT LEFT FENDER. UNIT TWO LEFT THE SCENE AND IS UNKNOWN.

See Reverse Side for Diagram

SUBMITTED BY: N. FASCO #764 DATE 10/13/23

APPROVING OFFICER: [Signature] DATE 10-13-23

STOW POLICE DEPARTMENT

FIELD SKETCH (not drawn to scale)

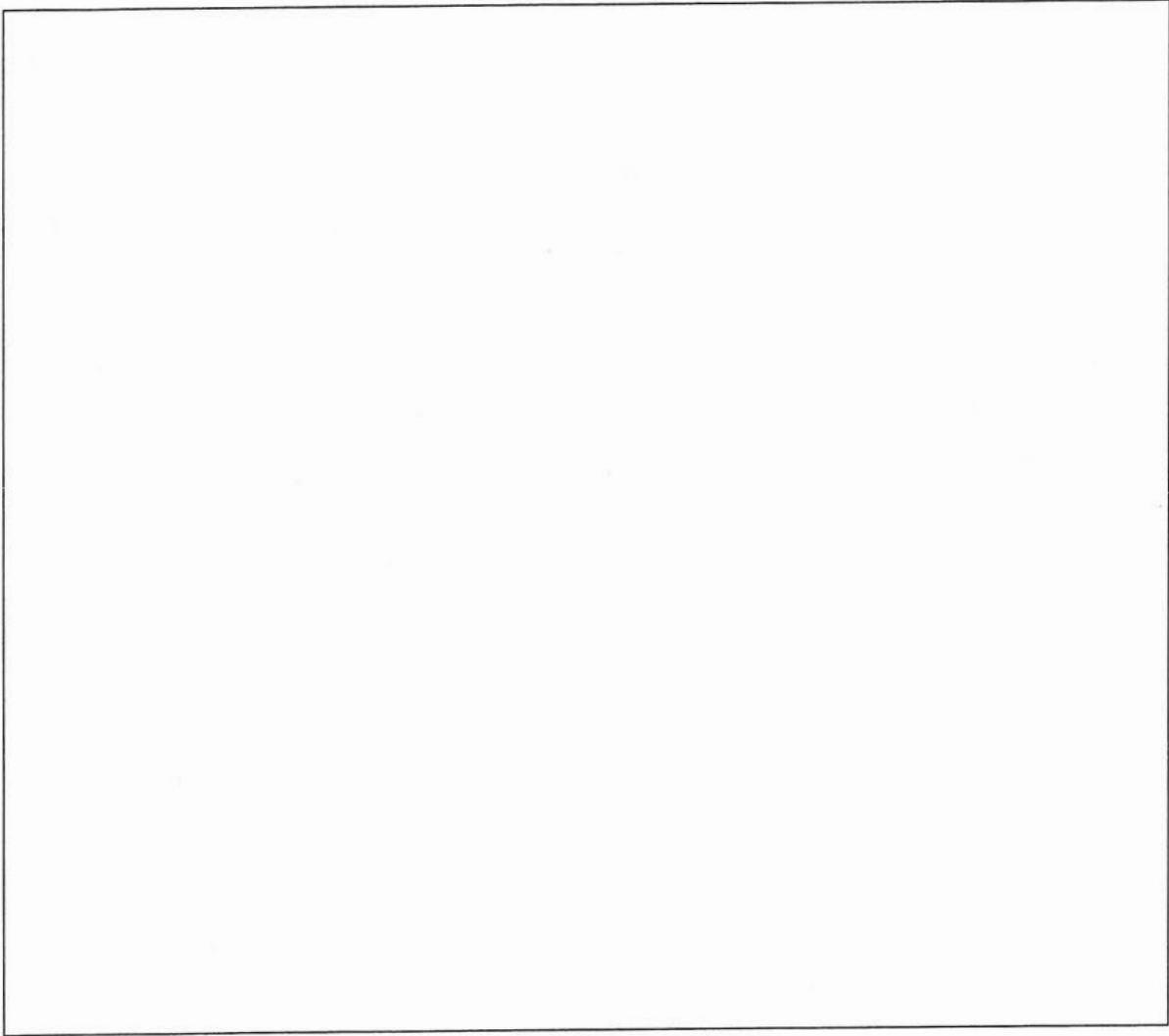

WEATHER

- CLEAR
- RAIN
- SNOW
- FOG
- OTHER

LIGHT

- DAYLIGHT
- DAWN
- DUSK
- DARK - LIGHTED ROAD
- DARK - NOT LIGHTED
- DARK - UNK LIGHTING
- UNKNOWN

SURFACE

- DRY
- WET
- SNOW
- ICE
- OTHER

ROAD

- CONCRETE
- BLACKTOP
- DIRT
- OTHER

1823 Higby Dr.

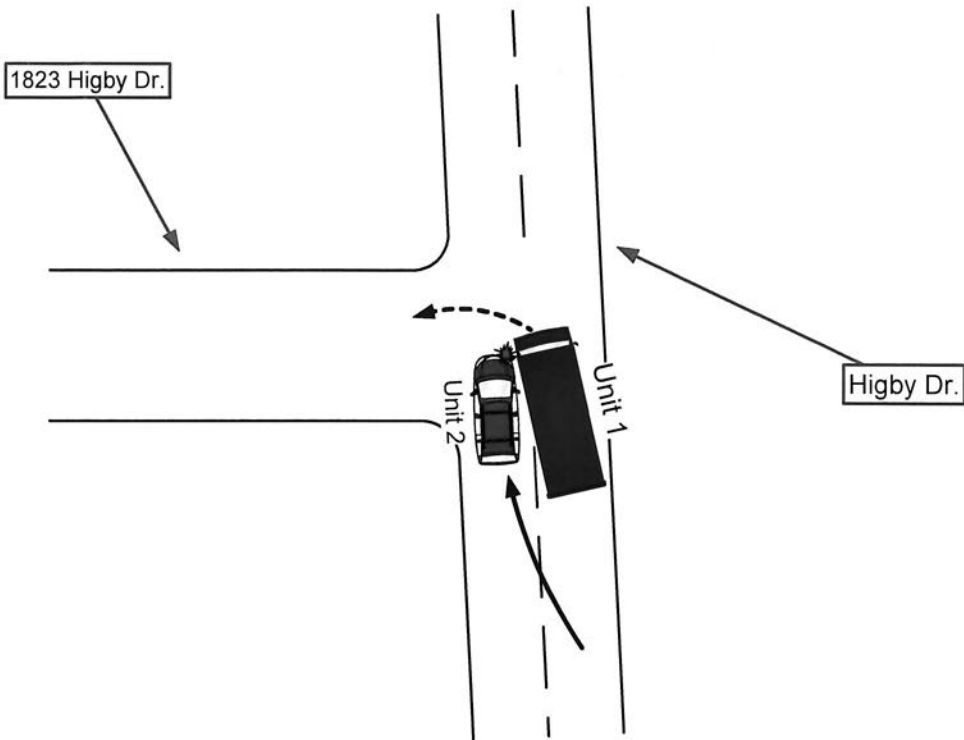

Not To Scale

