



STOW POLICE DEPARTMENT

PRIVATE PROPERTY ACCIDENT REPORT/MINOR
TRAFFIC ACCIDENT REPORT

INCIDENT NUMBER **22-8508**
DATE **06/09/22** TIME **2121**

Private Property Private Property - Hit/Skip Minor Traffic Accident

LOCATION - ADDRESS **1941 Hidden Lake Dr. Stow, OH 44224**

VEHICLE #1

DRIVER #1 - NAME (Last, First, Middle) **Collignon, Jeffry, Alan** PHONE [REDACTED]
ADDRESS **1941 Hidden Lake Dr. E** CITY **Stow** STATE **OH** ZIP **44224**
SSN [REDACTED] DATE OF BIRTH **10/31/66** DRIVER'S LICENSE NUMBER [REDACTED] STATE **OH**
 SAME AS DRIVER #1
OWNER #1 - NAME (Last, First, Middle) [REDACTED] PHONE [REDACTED]
ADDRESS [REDACTED] CITY [REDACTED] STATE [REDACTED] ZIP [REDACTED]
SSN [REDACTED] DATE OF BIRTH [REDACTED] DRIVER'S LICENSE NUMBER [REDACTED] STATE [REDACTED]
VEHICLE LICENSE# **6GZ3091** STATE **OH** YEAR **2015** MAKE **Audi** MODEL **Q7** COLOR **Black**
INSURANCE COMPANY **Liberty mutual** POLICY NUMBER **AOS281 382049 4011**

PARTS OF VEHICLE DAMAGED **Driver's side** CONTRIBUTING CIRCUMSTANCES **Left of Center**

VEHICLE #2

DRIVER #2 - NAME (Last, First, Middle) **Parker, Christopher, M** PHONE [REDACTED]
ADDRESS **1270 Meadowbrook Blvd.** CITY **Stow** STATE **OH** ZIP **44224**
SSN [REDACTED] DATE OF BIRTH **8-20-86** DRIVER'S LICENSE NUMBER [REDACTED] STATE **OH**
OWNER #2 - NAME (Last, First, Middle) **Rusnak, Stephanie, A.** PHONE [REDACTED]
 SAME AS DRIVER #2
ADDRESS **2022 Hidden Lake Dr. Apt C.** CITY **Stow** STATE **OH** ZIP **44224**
SSN [REDACTED] DATE OF BIRTH **01-14-78** DRIVER'S LICENSE NUMBER [REDACTED] STATE **OH**
VEHICLE LICENSE # **JUR3177** STATE **OH** YEAR **2012** MAKE **Nissan** MODEL **370z** COLOR **Black**
INSURANCE COMPANY **Esurance** POLICY NUMBER **PAOH-008914039**

PARTS OF VEHICLE DAMAGED **Driver's side door/rear wheel well, back panel** CONTRIBUTING CIRCUMSTANCES **none**

DESCRIBE WHAT HAPPENED **Vehicle #2 was heading south on Hidden Lake Dr., a private drive. Vehicle #1 was heading north in the same area. Vehicle #1 drove left of center and side-swiped vehicle #2. The accident was reported after the fact via phone.**

See Reverse Side for Diagram

SUBMITTED BY: **Ofc. B. Childers #746** DATE **6/9/22**

APPROVING OFFICER: **[Signature]** DATE **6.9.22**

STOW POLICE DEPARTMENT

FIELD SKETCH (not drawn to scale)

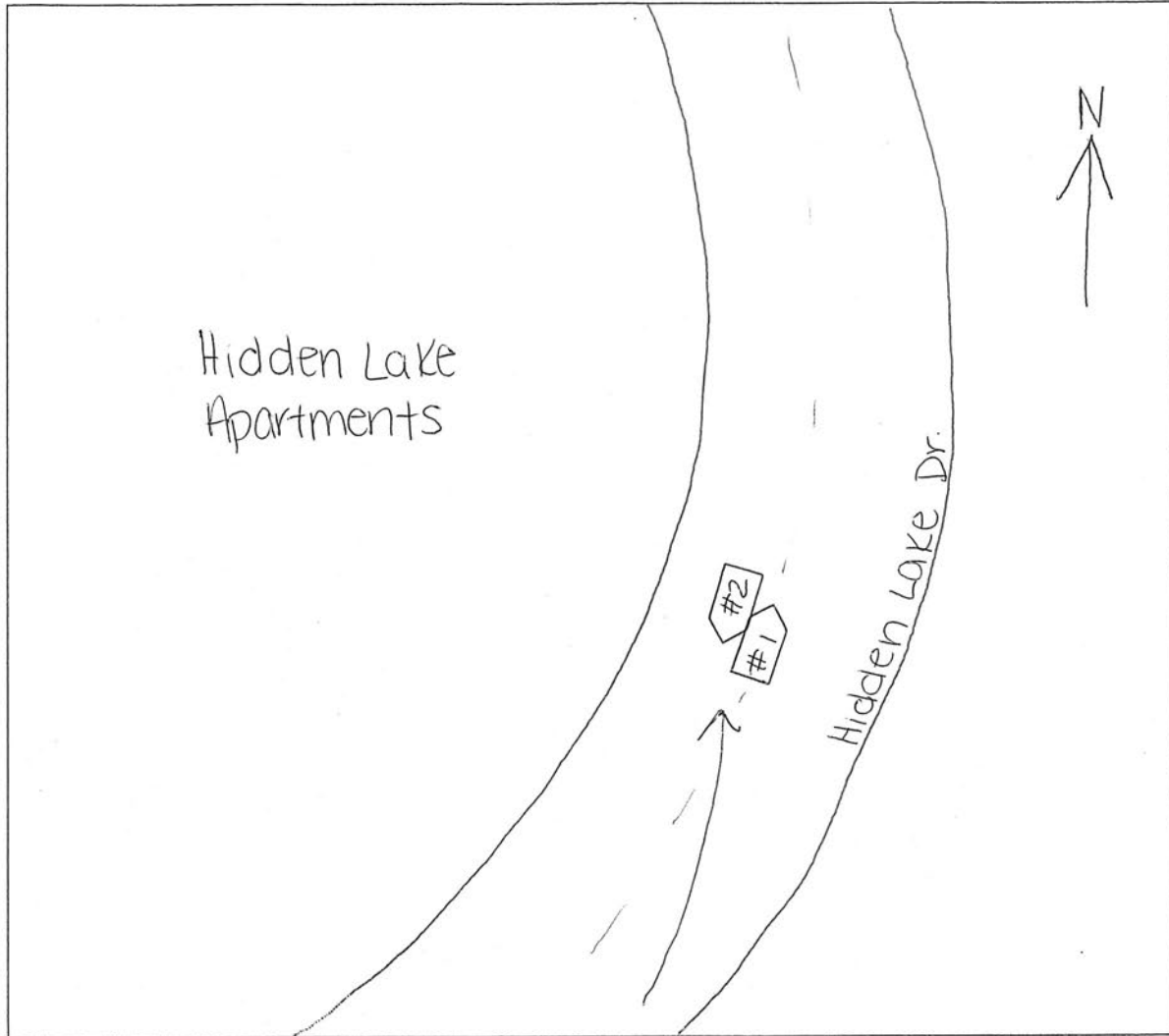

WEATHER

- CLEAR
- RAIN
- SNOW
- FOG
- OTHER

LIGHT

- DAYLIGHT
- DAWN
- DUSK
- DARK - LIGHTED ROAD
- DARK - NOT LIGHTED
- DARK - UNK LIGHTING
- UNKNOWN

SURFACE

- DRY
- WET
- SNOW
- ICE
- OTHER

ROAD

- CONCRETE
- BLACKTOP
- DIRT
- OTHER