



STOW POLICE DEPARTMENT

PRIVATE PROPERTY ACCIDENT REPORT/MINOR
TRAFFIC ACCIDENT REPORT

INCIDENT NUMBER

23-18063

DATE

10-9-23

TIME

1826

Private Property Private Property - Hit/Skip Minor Traffic Accident

LOCATION - ADDRESS

3520 HUDSON DR

VEHICLE #1

DRIVER #1 - NAME (Last, First, Middle)

GIFFIN, KORESSA ANNETTE

PHONE

ADDRESS

5077 MORGAN CENTER RD

CITY

MOUNT VERNON

STATE

OH

ZIP

43050

SSN

DATE OF BIRTH

5-27-2004

DRIVER'S LICENSE NUMBER

STATE

OH

OWNER #1 - NAME (Last, First, Middle) SAME AS DRIVER #1

GIFFIN, JASON E.

PHONE

ADDRESS

5077 MORGAN CENTER RD.

CITY

MOUNT VERNON

STATE

OH

ZIP

43050

SSN

DATE OF BIRTH

7-11-1974

DRIVER'S LICENSE NUMBER

STATE

OH

VEHICLE LICENSE#

JGF 5046

STATE

OH

YEAR

2014

MAKE

FORD

MODEL

FOCUS

COLOR

RED

INSURANCE COMPANY

FARMERS

POLICY NUMBER

191621889

PARTS OF VEHICLE DAMAGED

DRIVER SIDE REAR PASSENGER DOOR

CONTRIBUTING CIRCUMSTANCES

NONE

VEHICLE #2

DRIVER #2 - NAME (Last, First, Middle)

WILLIAMS, MICHAEL

PHONE

ADDRESS

71 W. MILDRED AVE

CITY

AKRON

STATE

OH

ZIP

44310

SSN

DATE OF BIRTH

3-11-1950

DRIVER'S LICENSE NUMBER

STATE

OH

OWNER #2 - NAME (Last, First, Middle) SAME AS DRIVER #2

PHONE

ADDRESS

CITY

STATE

ZIP

SSN

DATE OF BIRTH

DRIVER'S LICENSE NUMBER

STATE

VEHICLE LICENSE#

KCD 6504

STATE

OH

YEAR

2008

MAKE

SATURN

MODEL

VUE

COLOR

GRAY

INSURANCE COMPANY

ENCOVA

POLICY NUMBER

0693367608X

PARTS OF VEHICLE DAMAGED

PASSENGER SIDE FRONT QUARTER PANEL

CONTRIBUTING CIRCUMSTANCES

INTERCHANGE DRIVING WITHIN MARKED LANES

DESCRIBE WHAT HAPPENED

UNIT 1 WAS TRAVELING FROM EAST TO NORTH MAKING A RIGHT TURN.
UNIT 2 WAS TRAVELING THE SAME DIRECTION IN THE ADJACENT
TRAFFIC LANE. AFTER THE RIGHT TURN, UNIT 2 MERGED INTO
UNIT 1'S LANE STRIKING THE PASSENGER SIDE.

See Reverse Side for Diagram

SUBMITTED BY:

OFF. GABEL

760

DATE

10-9-23

APPROVING OFFICER:

TB

DATE

10-9-23

STOW POLICE DEPARTMENT

FIELD SKETCH (not drawn to scale)

SEE ATTACHED

WEATHER

- CLEAR
- RAIN
- SNOW
- FOG
- OTHER

LIGHT

- DAYLIGHT
- DAWN
- DUSK
- DARK - LIGHTED ROAD
- DARK - NOT LIGHTED
- DARK - UNK LIGHTING
- UNKNOWN

SURFACE

- DRY
- WET
- SNOW
- ICE
- OTHER

ROAD

- CONCRETE
- BLACKTOP
- DIRT
- OTHER

3520 Hudson Dr.
(Walmart)

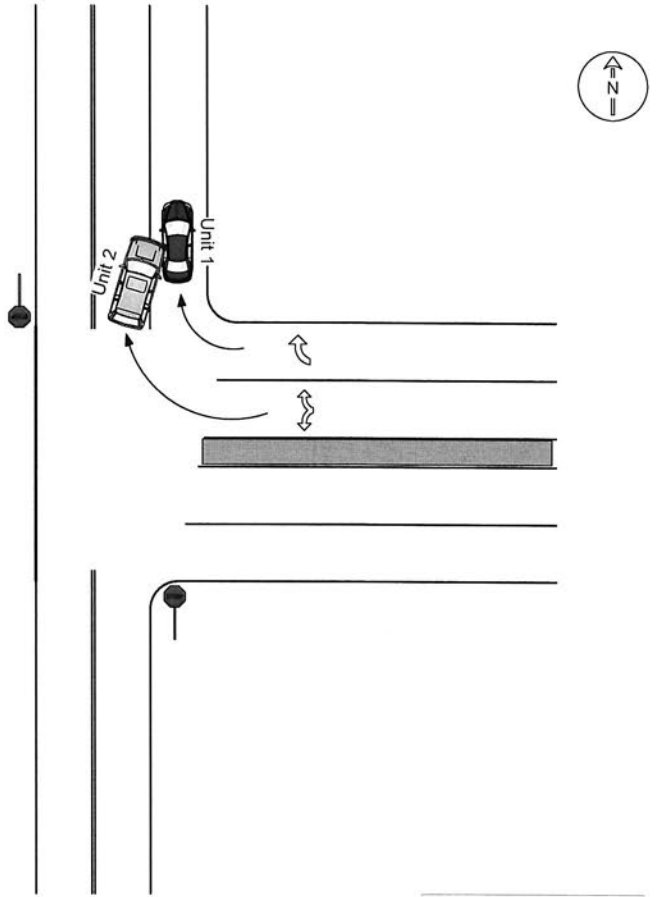

Not To Scale